



REPLY TO
ATTENTION OF

DEPARTMENT OF THE ARMY
Los Angeles District Corps of Engineers
Regulatory Division, Carlsbad Field Office
5900 La Place Court, Suite 100
Carlsbad, CA 92008

December 2, 2013

Regulatory Division

Jeff Manchester
City of San Diego
Public Works Department
525 B Street, Suite 750, MS 908A
San Diego, California 92101

DEPARTMENT OF THE ARMY NATIONWIDE PERMIT VERIFICATION

Dear Mr. Manchester:

I am responding to your request (SPL-2010-00986-SAS) for a Department of the Army (DA) permit. Your proposed project, the State Route 163 (SR-163)/ Friars Road Interchange Project, is located within the San Diego River in the City of San Diego, San Diego County, California (Enclosures 1 and 2).

This project would result in a discharge of fill material into waters of the United States (U.S.). Therefore, pursuant to section 404 of the Clean Water Act (33 USC 1344; 33 CFR parts 323 and 330), your proposed project requires a DA permit.

I have determined construction of your proposed project would comply with Nationwide Permit (NWP) 14, *Linear Transportation Projects*, if constructed as described in your application.

Specifically, and as shown on Enclosures 4 and 5, you are authorized to conduct the following regulated activities:

1. Permanently impact no more than 0.05 acre (128 linear feet) of non-wetland waters of the U.S. with the construction of a pierwall/footing within the San Diego River floodplain adjacent to the existing bridge of SR-163 and improvements to the Ulric Street ramp.
2. Temporarily impact no more than 0.16 acre (136 linear feet) of non-wetland waters of the U.S. with the implementation of a temporary construction work area (i.e., construction vehicle access, falsework to construct the bents and the bridge deck, and incidental edge effects from permanent construction impacts) of no more than 40 feet beyond the limits of the bridge widening permanent footprint as well as temporary grading associated with the Ulric Street ramp improvements.

For this NWP verification letter to be valid, you must comply with all of the terms and conditions in Enclosure 3. Furthermore, you must comply with the non-discretionary Special Conditions listed below:

Mitigation

1. The Permittee has proposed to mitigate for impacts to waters of the U. S., through implementation of the draft conceptual mitigation plan: "Mast Park Wetland Habitat Restoration Plan" (dated August 2, 2013, and prepared by Helix Environmental Planning, Inc.). According to the draft mitigation plan, responsible parties would be as follows: a) Implementation: City of San Diego; b) Performance: City of San Diego; c) Long-term management: San Diego Habitat Conservancy (or another Corps-approved long-term land manager). More specifically, the final mitigation plan shall address the 0.05 acre of permanent and 0.16 acre of temporary impacts to non-wetland waters of the U.S. through establishment (creation) and enhancement of 0.46 acre of waters of the U.S. and additional riparian and upland buffer habitat, totaling 2.07 acres, as a part of a 10.84-acre creation/restoration/enhancement project, as described in the draft conceptual mitigation plan. The Permittee retains ultimate legal responsibility for meeting the requirements of the final mitigation plan. Detailed mitigation objectives, performance standards, and monitoring requirements are described in the above draft mitigation plan and will be updated per Corps recommendations and submitted for review and approval prior to implementation. Any requirements for financial assurances and/or long-term management provisions are also described in the above draft mitigation plan, as well as in Special Conditions 5-7 below.
2. Prior to initiating construction in waters of the U.S., the Permittee shall submit to the Corps a final mitigation plan prepared in accordance with the Corps' Los Angeles District Mitigation Guidelines and Monitoring Requirements, dated April 19, 2004 and the Mitigation Rule [33 CFR Part 332; 73 FR 19670-19687 (April 10, 2008)]. The final mitigation plan shall address the 0.05 acre of permanent and 0.16 acre of temporary impacts to non-wetland waters of the U.S. through establishment and enhancement of 0.46 acre of waters of the U.S. as a part of a 10.84-acre establishment/enhancement project currently under Corps review for a NWP 27 (File No. SPL-2011-00289-SAS). **The final plan shall also include a signed verification letter from the City of Santee confirming the City of San Diego can fulfill its compensatory mitigation obligations on City of Santee property and a copy of the executed Purchase and Sale Agreement with the City of Santee which shall identify, and set compensation for, the mitigation to occur on City of Santee land.** All maps and drawings shall be in compliance with the Final Map and Drawing Standards for the South Pacific Division Regulatory Program dated August 6, 2012 (<http://www.spd.usace.army.mil/Portals/13/docs/regulatory/standards/map.pdf>). No work in waters of the U.S. is authorized until the Permittee receives, in writing (by letter or e-mail), Corps approval of the final mitigation plan. The Permittee shall complete site preparation and planting and initiate monitoring as described in the final, approved mitigation plan prior to impacts to waters of the U.S. to ensure no net loss of aquatic resource functions and services. Your responsibility to complete the required compensatory mitigation as set forth in this Special Condition will not be considered fulfilled until you have demonstrated compensatory

mitigation project success for the entire 10.84-acre mitigation site and have received written verification of that success from the Corps.

MONITORING: You shall submit monitoring reports for all compensatory mitigation sites as described in the final, approved mitigation plan by October 1 of each year following the construction of mitigation. To assure compensatory mitigation success, you shall monitor the mitigation area for at least five (5) consecutive growing seasons after construction or until the Corps determines the final performance standards are met (monitoring shall be for a minimum of 5 years unless the Corps agrees earlier that success has been reached and maintained for a sufficient time period, or, if success is not demonstrated to the Corps' satisfaction after the 5th year of monitoring, additional monitoring may be required by the Corps as determined at that time). The monitoring period shall commence upon completion of the construction of the mitigation site. Additionally, you shall demonstrate continued success of the compensatory mitigation site, without human intervention, for at least two consecutive years during which interim and/or final performance standards are met. The compensatory mitigation project will not be deemed successful until this criterion has been met.

GIS DATA: Within 60 days following written Corps approval of the mitigation plan for this NWP authorization letter, you shall provide to this office GIS data (polygons only) depicting the boundaries of all compensatory mitigation sites, as authorized in the final mitigation plan referenced above. All GIS data and associated metadata shall be provided on a digital medium (CD or DVD) or via file transfer protocol (FTP), preferably using the Environmental Systems Research Institute (ESRI) shapefile format. GIS data for mitigation sites shall conform to the Mitigation_SPD.xlsx data table, as specified in the Final Map and Drawing Standards for the South Pacific Division Regulatory Program dated August 6, 2012 (<http://www.spd.usace.army.mil/Portals/13/docs/regulatory/standards/map.pdf>), and shall include a text file of metadata, including datum, projection, and mapper contact information. Within 60 days following completion of compensatory mitigation construction activities, if any deviations have occurred, you shall submit as-built GIS data (polygons only) accompanied by a narrative description listing and explaining each deviation.

3. At the conclusion of the project, all temporary fill shall be removed and the area shall be restored to pre-construction conditions (contours and vegetated condition) to the maximum extent practicable. The Permittee shall hydroseed the disturbed portions of the earthen stream banks with native non-invasive vegetation of facultative upland (FACU) or wetter species, as appropriate. The Permittee shall submit the proposed planting palette for review and approval by the Corps, prior to initiation of construction. The Permittee shall ensure the hydroseeded areas are maintained and monitored for a period of two years after completing the seeding activities, such that less than 10 percent of the areas disturbed by the project are vegetated by non-native and invasive plant species. Monitoring reports shall be submitted by the Permittee to the Corps, by May 15th annually, one and two years following hydroseeding, documenting the recovery of the restored areas.
4. Within 45 calendar days of complete installation of all mitigation, the Permittee shall submit to the Corps Regulatory Division two copies of a memo indicating the following:

- a. Date(s) all mitigation was installed and monitoring was initiated;
 - b. Schedule for future mitigation monitoring, implementation, and reporting pursuant to final, Corps-approved HMMP;
 - c. Color photographs (including map of photopoints) taken at the mitigation site before and after installation such that correct installation per final, Corps-approved mitigation plan can be verified;
 - d. One copy of "as built" drawings for the entire project, including all mitigation sites. Electronic submittal (Adobe PDF format) is preferred. All sheets must be signed, dated, and to-scale. If submitting paper copies, sheets must be no larger than 11 x 17 inches; and
 - e. Summary of compliance status with each special condition of this permit (including any noncompliance that previously occurred or is currently occurring and corrective actions taken or proposed to achieve compliance).
5. In accordance with 33 CFR 332.7, the Permittee shall record site-protection mechanism, in a form approved by the Corps, which shall run with the land, obligating the Permittee, its successors, and assigns to protect and maintain the 10.84-acre mitigation area, as shown in Enclosure 5, as natural open space in perpetuity. The Permittee shall submit a draft site-protection mechanism for Corps approval for the mitigation site in advance of or concurrent with impacts within waters of the U.S.

The site-protection mechanism shall preclude establishment of fuel modification zones, paved public trails, maintained public trails, maintenance access roads and/or future easements. Further, to the extent practicable, any such facilities outside the site-protection mechanism shall be sited to minimize indirect impacts on the avoided, established, re-established, and enhanced wetland and non-wetland waters of the U.S. The site-protection mechanism (document) must also provide for the long-term management of the mitigation sites under the direction and control of the land-management entity approved by the Corps. The Permittee shall receive written approval (by letter or e-mail) from the Corps' Regulatory Division of the draft site-protection mechanism prior to its execution and recordation. No later than 30 calendar days after receiving Corps Regulatory Division approval of the final draft site-protection instrument, the site-protection instrument shall be executed and recorded and a recorded copy furnished to the Corps Regulatory Division. Costs of the site-protection mechanism and any related documents, including state and/or federal environmental and legal documents and process costs, will be borne by the Permittee.

GIS DATA: Within 60 days following recordation, you shall provide to this office GIS data (polygons only) depicting the Corps-approved site protection boundaries, as authorized by the Corps. All GIS data and associated metadata shall be provided on a digital medium (CD or DVD) or via file transfer protocol (FTP), preferably using the Environmental Systems Research Institute (ESRI) shapefile format. GIS data for compensatory mitigation site shall conform to the Mitigation_SPD.xlsx data table, as specified in the Final Map and Drawing Standards for the South Pacific Division Regulatory Program dated August 6, 2012 (<http://www.spd.usace.army.mil/Portals/13/docs/regulatory/standards/map.pdf>), and shall include a text file of metadata, including datum, projection, and mapper contact information.

6. Prior to initiating construction in waters of the U.S., the Permittee shall post financial assurance ("financial assurance") in a form approved by the Corps Regulatory Division for the estimated cost of implementing the approved HMMP (including a 20% contingency to be added to the total costs). The purpose of this financial assurance is to guarantee the successful implementation, maintenance and monitoring of the wetland and non-wetland waters creation, restoration, and enhancement work. Our preferred form of financial assurance is a Performance Bond, in which case, you shall post a Performance Bond for 120% of the anticipated cost of the mitigation and monitoring associated with the project, as indicated above. In addition,
 - a. For a performance bond, the bonding company must appear on the Department of Treasury Circular 570, Companies Holding Certificates of Authority as Acceptable Sureties on Federal Bonds and Acceptable Reinsuring Companies. For a current list of Treasury-authorized companies, write or call the Surety Bond Branch, Financial Management Services, Department of the Treasury, Washington DC, 20227; (202) 874-6850 or at the following website:
<http://www.fms.treas.gov/c570/c570.html>. Schedule for future mitigation monitoring, implementation, and reporting pursuant to final, Corps-approved HMMP;
 - b. The performance bond shall be released only upon a determination by the Corps Regulatory Division that successful mitigation has been completed.
 - c. Alternatively, the Corps Regulatory Division will accept an irrevocable letter of credit in the same amount in lieu of a Performance Bond. The terms of the irrevocable letter of credit are subject to Corps Regulatory Division approval.
7. The Permittee must provide monies in the form of a non-wasting endowment [endowment amount to be determined by a revised Property Analysis Record (PAR) or similar methodology as approved by the Corps, conducted by the Corps-approved land manager of the mitigation site] for review and approval for the purposes of fulfilling the land manager's and/or 3rd party easement holder's long-term responsibilities including maintenance activities (e.g., invasive non-native plant species and trash removal, restoration of areas disturbed or destroyed due to off-road vehicle use or other trespassing and vandalism, repairs and maintenance to fencing and signage, natural disaster remedial activities) agreed to under the site-protection mechanism required by Special Condition No. 4.

Pre-Construction

8. Prior to initiating construction in waters of the U.S., the Permittee shall submit to the Corps Regulatory Division a complete set of final detailed grading/construction plans showing all work and structures in waters of the U.S. All plans shall be in compliance with the Final Map and Drawing Standards for the South Pacific Division Regulatory Program dated August 6, 2012 (<http://www.spd.usace.army.mil/Portals/13/docs/regulatory/standards/map.pdf>). All plan sheets shall be signed, dated, and submitted on paper no larger than 11x 17 inches. No work in waters of the U.S. is authorized until the Permittee receives, in writing (by letter or e-mail), Corps Regulatory Division approval of the final detailed grading/construction plans. The Permittee shall ensure that the project is built in accordance with the Corps-approved plans.

9. The Permittee shall clearly mark the limits of the workspace with flagging or similar means to ensure mechanized equipment does not enter preserved waters of the U.S. and riparian wetland/habitat areas. Adverse impacts to waters of the U.S. beyond the Corps-approved construction footprint are not authorized. Such impacts could result in permit suspension and revocation, administrative, civil or criminal penalties, and/or substantial, additional, compensatory mitigation requirements.
10. Impacts to waters of the U.S. beyond the Corps-approved construction footprint are not authorized. Such impacts may result in permit suspension and revocation, administrative, and/or civil or criminal penalties. Unauthorized impacts to waters of the U.S. [including authorized temporary impacts to waters of the U.S. that are not successfully restored to pre-construction conditions and/or those temporary construction features] shall result in additional compensatory mitigation at a minimum of a 5:1 ratio; this additional mitigation may require the purchase of credits from an authorized mitigation bank or in-lieu fee program, if available, or through the establishment, re-establishment, rehabilitation, and/or enhancement of waters of the U.S. within the appropriate, impacted watershed(s) as approved by the Corps.
11. Seven (7) days prior to impacts within waters of the U.S., the Permittee shall provide written notification to the Corps. The notification shall include the following:
 - a. Corps File Number (SPL-2010-00986-SAS);
 - b. Name of company performing the work and on-site point of contact;
 - c. Size and type of equipment that shall be performing the work; and
 - d. Schedule for beginning and ending of construction activities.
12. The Permittee shall provide all on-site contractors, subcontractors, and forepersons a copy of this permit with General Conditions and Special Conditions. All of the above-listed personnel shall read, understand, agree to, and comply with all terms and conditions of the authorization. A copy of this authorization, with the General and Special Conditions, and enclosures shall be included in all bid packages for the project and shall be available at the work site at all times during periods of work and must be presented upon request by any Corps personnel. The Permittee shall provide the Corps written confirmation of this Special Condition prior to construction, including names, phone numbers, and addresses of all of the above personnel, including signatures indicating agreement with all General and Special Conditions of this authorization. Through construction of the project, all new personnel shall also comply with this condition. A copy of this permit, with General and Special Conditions, shall be on-site at all times during construction activities.
13. A qualified biological monitor shall be on-site during project grading and construction in the vicinity of waters of the U.S. to verify compliance with all requirements of this permit. The biological monitor shall have experience performing Corps jurisdictional delineations of waters of the U.S. including wetlands. The biological monitor shall document compliance with the General and Special Conditions for each construction phase. The Permittee shall submit the biologists' names, addresses, telephone numbers, email addresses (if available), and work schedules on the project to this office a minimum of fifteen (15) days prior to the planned date of initiating work within waters of the U.S. authorized by this permit. The

biologist/Permittee shall report any violation to Corps within one (1) business day of its occurrence.

Endangered Species Act

14. This Corps permit does not authorize you to take any threatened or endangered species, in particular the California gnatcatcher (*Polioptila californica californica*) and the southwestern willow flycatcher (*Empidonax traillii extimus*), or adversely modify their designated critical habitat. In order to legally take a listed species, you must have separate authorization under the Endangered Species Act (ESA) [e.g., ESA Section 10 permit, or a Biological Opinion (BO) under ESA Section 7, with "incidental take" provisions with which you must comply]. Pursuant to the U.S. Fish and Wildlife Service (USFWS) correspondence dated June 6, 2007 and amended on January 15, 2010, including the required avoidance and minimization measures, the Corps Regulatory Division has determined and the USFWS has concurred that your activity is not likely to adversely affect the above species. Your authorization under this Corps permit is conditional upon your compliance with all of the required avoidance and minimization measures, which are incorporated by reference in this permit. Failure to comply with the required avoidance and minimization measures would constitute non-compliance with your Corps permit. The USFWS is the appropriate authority to determine compliance with the terms and conditions of its BO and with the ESA.

Clean Water Act Section 401 Water Quality Certification

15. The Permittee shall comply with the terms and conditions of the CWA section 401 Water Quality Certification No. 09C-101, issued on July 22, 2011 by the Regional Water Quality Control Board, for your project.

Water Quality and Construction-Related Best Management Practices (BMPs)

16. All vehicle maintenance, staging, storage, and dispensing of fuel shall occur in designated upland areas. These designated upland areas shall be located in such a manner as to prevent any runoff from entering waters of the U.S.
17. No debris, soil, silt, sand, sawdust, rubbish, cement or concrete washings thereof, oil or petroleum products, from construction shall be allowed to enter into or be placed where it may be washed by rainfall or runoff into waters of the U.S. Therefore, the Permittee shall employ all Best Management Practices (BMPs) necessary to prevent toxic materials, silt, debris, or excessive erosion from entering waters of the U.S. during project construction. Upon completion of the activities authorized by this permit, any excess material or debris shall be removed from the work area and disposed of in an appropriate upland site.

Cultural Resources

18. Pursuant to 36 CFR section 800.13, in the event of any discoveries during construction of either human remains, archeological deposits, or any other type of historic property, the

Permittee shall notify the Corps' Archeology Staff (Steve Dibble at 213-452-3849 or John Killeen at 213-452-3861) and the Corps Regulatory Project Manager (Shanti Abichandani Santulli at 760-602-4834) within 24 hours. The Permittee shall immediately suspend all work in any area(s) where potential cultural resources are discovered. The Permittee shall not resume construction in the area surrounding the potential cultural resources until the Corps Regulatory Division re-authorizes project construction, per 36 CFR section 800.13.

Post-Construction

19. All temporarily impacted waters of the U.S. shall be restored to their pre-construction conditions (i.e., restoration of original elevations and contours and revegetation of appropriate native plant species if applicable) immediately following the time period necessary for the temporary impact area to minimize temporal loss of functions and services of these waters of the U.S.
20. The Permittee shall allow the Corps to inspect the authorized activities at any time deemed necessary to verify compliance with permit terms and conditions.
21. All correspondence and submittals shall reference the Corps project name SR 163/Friars Road Interchange Project and File No. SPL-2010-00986-SAS conspicuously on any transmittal letter and/or the first page/paragraph of the text, and on any graphics or photographs. All plans and photographs shall be labeled and dated. Failure to provide this information may cause the Corps to determine that the submittals are incomplete, or not submitted within the required timeframe, and therefore, not compliant with permit Special Conditions.
22. Within 45 calendar days of completion of authorized work in waters of the U.S., the Permittee shall submit to the Corps Regulatory Division a post-project implementation memo indicating the following:
 - a. Date(s) work within waters of the U.S. was initiated and completed;
 - b. Summary of compliance status with each special condition of this permit (including any noncompliance that previously occurred or is currently occurring and corrective actions taken or proposed to achieve compliance);
 - c. Color photographs (including map of photopoints) taken at the project site before and after construction for those aspects directly associated with permanent impacts to waters of the U.S. such that the extent of authorized fills can be verified; A summary of all project activities which documents that authorized impacts to waters of the U.S. were not exceeded, and demonstrated compliance with all permit General and Special Conditions;
 - d. One copy of "as built" drawings for the entire project. Electronic submittal (Adobe PDF format) is preferred. All sheets must be signed, dated, and to-scale. If submitting paper copies, sheets must be no larger than 11 x 17 inches; and
 - e. Signed Certification of Compliance (attached as part of this permit package).

This verification is valid through March 18, 2017. If on March 18, 2017 you have commenced or are under contract to commence the permitted activity you will have an additional twelve (12) months to complete the activity under the present NWP terms and conditions. However, if I discover noncompliance or unauthorized activities associated with the permitted activity we can exercise discretionary authority and thereby modify, suspend, or revoke this specific verification at an earlier date in accordance with procedures in 33 CFR part 330.4(e) and 33 CFR part 330.5(c) or (d). At the national level the Chief of Engineers at any time prior to the expiration of a NWP may chose to modify, suspend, or revoke the nationwide use of a NWP after following procedures set forth in 33 CFR part 330.5. It is incumbent upon you to comply with all of the terms and conditions of this NWP verification and to remain informed of any change to the NWPs.

A NWP does not grant any property rights or exclusive privileges. Additionally, it does not authorize any injury to the property, rights of others, nor does it authorize interference with any existing or proposed Federal project. Furthermore, it does not obviate the need to obtain other Federal, state, or local authorizations required by law.

Thank you for participating in the regulatory program. If you have any questions, please contact Shanti Abichandani Santulli at 760-602-4834 or via e-mail at Shanti.A.Santulli@usace.army.mil. Please complete the customer survey form at <http://per2.nwp.usace.army.mil/survey.html>, which would help me to evaluate and improve the regulatory experience for others.

Sincerely,

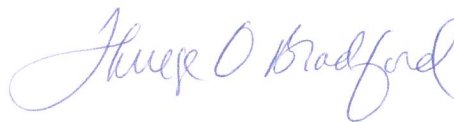

Therese O'Rourke Bradford
Chief, South Coast Branch

Enclosures

- Enclosure 1 - Regional Location Map
- Enclosure 2 - Project Location Map
- Enclosure 3 - NWP 14 and General Conditions
- Enclosure 4 - San Diego River Bridge Detail
- Enclosure 5 - Corps Jurisdictional Areas/Impacts
- Enclosure 6 - Restoration Plan Map

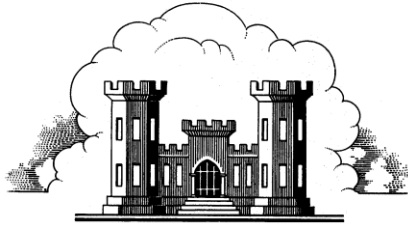

**LOS ANGELES DISTRICT
US ARMY CORPS OF ENGINEERS**

**CERTIFICATE OF COMPLIANCE WITH
DEPARTMENT OF THE ARMY NATIONWIDE PERMIT**

Permit Number: *SPL-2010-00986-SAS*

Name of Permittee: *Jeff Manchester, City of San Diego, Public Works Department*

Date of Issuance: *December 2, 2013*

Upon completion of the activity authorized by this permit and the mitigation required by this permit, sign this certificate, and return it by **ONE** of the following methods;

1) Email a digital scan of the signed certificate to Shanti.A.Santulli@usace.army.mil
OR

2) Mail the signed certificate to
U.S. Army Corps of Engineers
ATTN: Regulatory Division SPL-2010-00986-SAS
Los Angeles District Corps of Engineers
Regulatory Division, Carlsbad Field Office
5900 La Place Court, Suite 100
Carlsbad, CA 92008

I hereby certify the authorized work and any required compensatory mitigation has been completed in accordance with the NWP authorization, including all general, regional, or activity-specific conditions. Furthermore, if credits from a mitigation bank or in-lieu fee program were used to satisfy compensatory mitigation requirements I have attached the documentation required by 33 CFR 332.3(l)(3) to confirm the appropriate number and resource type of credits have been secured.

Signature of Permittee

Date

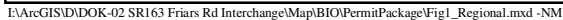

Regional Location Map

SR 163/FRIARS ROAD INTERCHANGE PROJECT

Figure 1

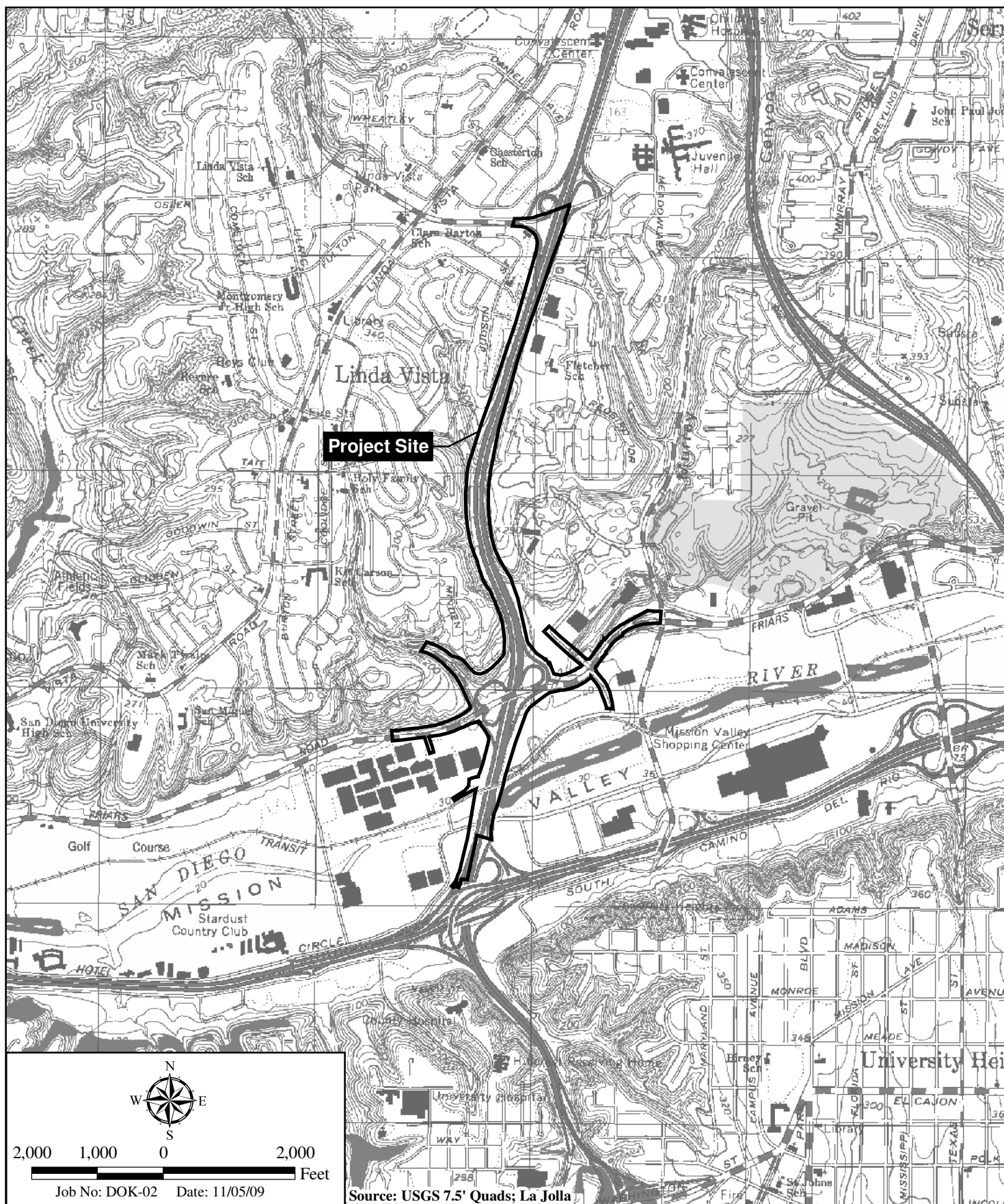

Project Location Map

SR 163/FRIARS ROAD INTERCHANGE PROJECT

Figure 2

Enclosure 3: NATIONWIDE PERMIT NUMBER 14 Linear Transportation Projects. TERMS AND CONDITIONS

1. Nationwide Permit (NWP) 14 Linear Transportation Projects. Terms:

Your activity is authorized under NWP 14, Linear Transportation Projects, subject to the following terms:

14. Linear Transportation Projects. Activities required for the construction, expansion, modification, or improvement of linear transportation projects (e.g., roads, highways, railways, trails, airport runways, and taxiways) in waters of the United States. For linear transportation projects in non-tidal waters, the discharge cannot cause the loss of greater than 1/2-acre of waters of the United States. For linear transportation projects in tidal waters, the discharge cannot cause the loss of greater than 1/3-acre of waters of the United States. Any stream channel modification, including bank stabilization, is limited to the minimum necessary to construct or protect the linear transportation project; such modifications must be in the immediate vicinity of the project. This NWP also authorizes temporary structures, fills, and work necessary to construct the linear transportation project. Appropriate measures must be taken to maintain normal downstream flows and minimize flooding to the maximum extent practicable, when temporary structures, work, and discharges, including cofferdams, are necessary for construction activities, access fills, or dewatering of construction sites. Temporary fills must consist of materials, and be placed in a manner, that will not be eroded by expected high flows. Temporary fills must be removed in their entirety and the affected areas returned to pre-construction elevations. The areas affected by temporary fills must be revegetated, as appropriate. This NWP cannot be used to authorize non-linear features commonly associated with transportation projects, such as vehicle maintenance or storage buildings, parking lots, train stations, or aircraft hangars. Notification: The permittee must submit a pre-construction notification to the district engineer prior to commencing the activity if: (1) the loss of waters of the United States exceeds 1/10 acre; or (2) there is a discharge in a special aquatic site, including wetlands. (See general condition 27.) (Sections 10 and 404) Note: Some discharges for the construction of farm roads or forest roads, or temporary roads for moving mining equipment, may qualify for an exemption under Section 404(f) of the Clean Water Act (see 33 CFR 323.4).

Note: To qualify for NWP authorization, the prospective permittee must comply with the following general conditions, as appropriate, in addition to any regional or case-specific conditions imposed by the division engineer or district engineer. Prospective permittees should contact the appropriate Corps district office to determine if regional conditions have been imposed on an NWP. Prospective permittees should also contact the appropriate Corps district office to determine the status of Clean Water Act Section 401 water quality certification and/or Coastal Zone Management Act consistency for an NWP.

2. Nationwide Permit General Conditions: The following general conditions must be followed in order for any authorization by an NWP to be valid:

1. Navigation. (a) No activity may cause more than a minimal adverse effect on navigation.
(b) Any safety lights and signals prescribed by the U.S. Coast Guard, through regulations or otherwise, must be installed and maintained at the permittee's expense on authorized facilities in navigable waters of the United States.
(c) The permittee understands and agrees that, if future operations by the United States require the removal, relocation, or other alteration, of the structure or work herein authorized, or if, in the opinion of the Secretary of the Army or his authorized representative, said structure or work shall cause

unreasonable obstruction to the free navigation of the navigable waters, the permittee will be required, upon due notice from the Corps of Engineers, to remove, relocate, or alter the structural work or obstructions caused thereby, without expense to the United States. No claim shall be made against the United States on account of any such removal or alteration.

2. Aquatic Life Movements. No activity may substantially disrupt the necessary life cycle movements of those species of aquatic life indigenous to the waterbody, including those species that normally migrate through the area, unless the activity's primary purpose is to impound water. All permanent and temporary crossings of waterbodies shall be suitably culverted, bridged, or otherwise designed and constructed to maintain low flows to sustain the movement of those aquatic species.
3. Spawning Areas. Activities in spawning areas during spawning seasons must be avoided to the maximum extent practicable. Activities that result in the physical destruction (e.g., through excavation, fill, or downstream smothering by substantial turbidity) of an important spawning area are not authorized.
4. Migratory Bird Breeding Areas. Activities in waters of the United States that serve as breeding areas for migratory birds must be avoided to the maximum extent practicable.
5. Shellfish Beds. No activity may occur in areas of concentrated shellfish populations, unless the activity is directly related to a shellfish harvesting activity authorized by NWP 4 and 48, or is a shellfish seeding or habitat restoration activity authorized by NWP 27.
6. Suitable Material. No activity may use unsuitable material (e.g., trash, debris, car bodies, asphalt, etc.). Material used for construction or discharged must be free from toxic pollutants in toxic amounts (see Section 307 of the Clean Water Act).
7. Water Supply Intakes. No activity may occur in the proximity of a public water supply intake, except where the activity is for the repair or improvement of public water supply intake structures or adjacent bank stabilization.
8. Adverse Effects From Impoundments. If the activity creates an impoundment of water, adverse effects to the aquatic system due to accelerating the passage of water, and/or restricting its flow must be minimized to the maximum extent practicable.
9. Management of Water Flows. To the maximum extent practicable, the pre-construction course, condition, capacity, and location of open waters must be maintained for each activity, including stream channelization and storm water management activities, except as provided below. The activity must be constructed to withstand expected high flows. The activity must not restrict or impede the passage of normal or high flows, unless the primary purpose of the activity is to impound water or manage high flows. The activity may alter the pre-construction course, condition, capacity, and location of open waters if it benefits the aquatic environment (e.g., stream restoration or relocation activities).
10. Fills Within 100-Year Floodplains. The activity must comply with applicable FEMA-approved state or local floodplain management requirements.

11. Equipment. Heavy equipment working in wetlands or mudflats must be placed on mats, or other measures must be taken to minimize soil disturbance.
12. Soil Erosion and Sediment Controls. Appropriate soil erosion and sediment controls must be used and maintained in effective operating condition during construction, and all exposed soil and other fills, as well as any work below the ordinary high water mark or high tide line, must be permanently stabilized at the earliest practicable date. Permittees are encouraged to perform work within waters of the United States during periods of low-flow or no-flow.
13. Removal of Temporary Fills. Temporary fills must be removed in their entirety and the affected areas returned to pre-construction elevations. The affected areas must be revegetated, as appropriate.
14. Proper Maintenance. Any authorized structure or fill shall be properly maintained, including maintenance to ensure public safety and compliance with applicable NWP general conditions, as well as any activity-specific conditions added by the district engineer to an NWP authorization.
15. Single and Complete Project. The activity must be a single and complete project. The same NWP cannot be used more than once for the same single and complete project.
16. Wild and Scenic Rivers. No activity may occur in a component of the National Wild and Scenic River System, or in a river officially designated by Congress as a “study river” for possible inclusion in the system while the river is in an official study status, unless the appropriate Federal agency with direct management responsibility for such river, has determined in writing that the proposed activity will not adversely affect the Wild and Scenic River designation or study status. Information on Wild and Scenic Rivers may be obtained from the appropriate Federal land management agency responsible for the designated Wild and Scenic River or study river (e.g., National Park Service, U.S. Forest Service, Bureau of Land Management, U.S. Fish and Wildlife Service).
17. Tribal Rights. No activity or its operation may impair reserved tribal rights, including, but not limited to, reserved water rights and treaty fishing and hunting rights.
18. Endangered Species. (a) No activity is authorized under any NWP which is likely to directly or indirectly jeopardize the continued existence of a threatened or endangered species or a species proposed for such designation, as identified under the Federal Endangered Species Act (ESA), or which will directly or indirectly destroy or adversely modify the critical habitat of such species. No activity is authorized under any NWP which “may affect” a listed species or critical habitat, unless Section 7 consultation addressing the effects of the proposed activity has been completed.
(b) Federal agencies should follow their own procedures for complying with the requirements of the ESA. Federal permittees must provide the district engineer with the appropriate documentation to demonstrate compliance with those requirements. The district engineer will review the documentation and determine whether it is sufficient to address ESA compliance for the NWP activity, or whether additional ESA consultation is necessary.
(c) Non-federal permittees must submit a pre-construction notification to the district engineer if any listed species or designated critical habitat might be affected or is in the vicinity of the project, or if the project is located in designated critical habitat, and shall not begin work on the activity until notified by

the district engineer that the requirements of the ESA have been satisfied and that the activity is authorized. For activities that might affect Federally-listed endangered or threatened species or designated critical habitat, the pre-construction notification must include the name(s) of the endangered or threatened species that might be affected by the proposed work or that utilize the designated critical habitat that might be affected by the proposed work. The district engineer will determine whether the proposed activity “may affect” or will have “no effect” to listed species and designated critical habitat and will notify the non-Federal applicant of the Corps’ determination within 45 days of receipt of a complete pre-construction notification. In cases where the non-Federal applicant has identified listed species or critical habitat that might be affected or is in the vicinity of the project, and has so notified the Corps, the applicant shall not begin work until the Corps has provided notification the proposed activities will have “no effect” on listed species or critical habitat, or until Section 7 consultation has been completed. If the non-Federal applicant has not heard back from the Corps within 45 days, the applicant must still wait for notification from the Corps.

(d) As a result of formal or informal consultation with the FWS or NMFS the district engineer may add species-specific regional endangered species conditions to the NWP.

(e) Authorization of an activity by a NWP does not authorize the “take” of a threatened or endangered species as defined under the ESA. In the absence of separate authorization (e.g., an ESA Section 10 Permit, a Biological Opinion with “incidental take” provisions, etc.) from the U.S. FWS or the NMFS, The Endangered Species Act prohibits any person subject to the jurisdiction of the United States to take a listed species, where “take” means to harass, harm, pursue, hunt, shoot, wound, kill, trap, capture, or collect, or to attempt to engage in any such conduct. The word “harm” in the definition of “take” means an act which actually kills or injures wildlife. Such an act may include significant habitat modification or degradation where it actually kills or injures wildlife by significantly impairing essential behavioral patterns, including breeding, feeding or sheltering.

(f) Information on the location of threatened and endangered species and their critical habitat can be obtained directly from the offices of the U.S. FWS and NMFS or their world wide web pages at <http://www.fws.gov/> or <http://www.fws.gov/ipac> and <http://www.noaa.gov/fisheries.html> respectively.

19. Migratory Birds and Bald and Golden Eagles. The permittee is responsible for obtaining any “take” permits required under the U.S. Fish and Wildlife Service’s regulations governing compliance with the Migratory Bird Treaty Act or the Bald and Golden Eagle Protection Act. The permittee should contact the appropriate local office of the U.S. Fish and Wildlife Service to determine if such “take” permits are required for a particular activity.
20. Historic Properties. (a) In cases where the district engineer determines that the activity may affect properties listed, or eligible for listing, in the National Register of Historic Places, the activity is not authorized, until the requirements of Section 106 of the National Historic Preservation Act (NHPA) have been satisfied.
(b) Federal permittees should follow their own procedures for complying with the requirements of Section 106 of the National Historic Preservation Act. Federal permittees must provide the district engineer with the appropriate documentation to demonstrate compliance with those requirements. The district engineer will review the documentation and determine whether it is sufficient to address section 106 compliance for the NWP activity, or whether additional section 106 consultation is necessary.
(c) Non-federal permittees must submit a pre-construction notification to the district engineer if the authorized activity may have the potential to cause effects to any historic properties listed on, determined to be eligible for listing on, or potentially eligible for listing on the National Register of

Historic Places, including previously unidentified properties. For such activities, the pre-construction notification must state which historic properties may be affected by the proposed work or include a vicinity map indicating the location of the historic properties or the potential for the presence of historic properties. Assistance regarding information on the location of or potential for the presence of historic resources can be sought from the State Historic Preservation Officer or Tribal Historic Preservation Officer, as appropriate, and the National Register of Historic Places (see 33 CFR 330.4(g)). When reviewing pre-construction notifications, district engineers will comply with the current procedures for addressing the requirements of Section 106 of the National Historic Preservation Act. The district engineer shall make a reasonable and good faith effort to carry out appropriate identification efforts, which may include background research, consultation, oral history interviews, sample field investigation, and field survey. Based on the information submitted and these efforts, the district engineer shall determine whether the proposed activity has the potential to cause an effect on the historic properties. Where the non-Federal applicant has identified historic properties on which the activity may have the potential to cause effects and so notified the Corps, the non-Federal applicant shall not begin the activity until notified by the district engineer either that the activity has no potential to cause effects or that consultation under Section 106 of the NHPA has been completed.

(d) The district engineer will notify the prospective permittee within 45 days of receipt of a complete pre-construction notification whether NHPA Section 106 consultation is required. Section 106 consultation is not required when the Corps determines that the activity does not have the potential to cause effects on historic properties (see 36 CFR §800.3(a)). If NHPA section 106 consultation is required and will occur, the district engineer will notify the non-Federal applicant that he or she cannot begin work until Section 106 consultation is completed. If the non-Federal applicant has not heard back from the Corps within 45 days, the applicant must still wait for notification from the Corps.

(e) Prospective permittees should be aware that section 110k of the NHPA (16 U.S.C. 470h-2(k)) prevents the Corps from granting a permit or other assistance to an applicant who, with intent to avoid the requirements of Section 106 of the NHPA, has intentionally significantly adversely affected a historic property to which the permit would relate, or having legal power to prevent it, allowed such significant adverse effect to occur, unless the Corps, after consultation with the Advisory Council on Historic Preservation (ACHP), determines that circumstances justify granting such assistance despite the adverse effect created or permitted by the applicant. If circumstances justify granting the assistance, the Corps is required to notify the ACHP and provide documentation specifying the circumstances, the degree of damage to the integrity of any historic properties affected, and proposed mitigation. This documentation must include any views obtained from the applicant, SHPO/THPO, appropriate Indian tribes if the undertaking occurs on or affects historic properties on tribal lands or affects properties of interest to those tribes, and other parties known to have a legitimate interest in the impacts to the permitted activity on historic properties.

21. Discovery of Previously Unknown Remains and Artifacts. If you discover any previously unknown historic, cultural or archeological remains and artifacts while accomplishing the activity authorized by this permit, you must immediately notify the district engineer of what you have found, and to the maximum extent practicable, avoid construction activities that may affect the remains and artifacts until the required coordination has been completed. The district engineer will initiate the Federal, Tribal and state coordination required to determine if the items or remains warrant a recovery effort or if the site is eligible for listing in the National Register of Historic Places.

22. Designated Critical Resource Waters. Critical resource waters include, NOAA-managed marine sanctuaries and marine monuments, and National Estuarine Research Reserves. The district engineer may designate, after notice and opportunity for public comment, additional waters officially designated by a state as having particular environmental or ecological significance, such as outstanding national resource waters or state natural heritage sites. The district engineer may also designate additional critical resource waters after notice and opportunity for public comment.
- (a) Discharges of dredged or fill material into waters of the United States are not authorized by NWPs 7, 12, 14, 16, 17, 21, 29, 31, 35, 39, 40, 42, 43, 44, 49, 50, 51, and 52 for any activity within, or directly affecting, critical resource waters, including wetlands adjacent to such waters.
 - (b) For NWPs 3, 8, 10, 13, 15, 18, 19, 22, 23, 25, 27, 28, 30, 33, 34, 36, 37, and 38, notification is required in accordance with general condition 31, for any activity proposed in the designated critical resource waters including wetlands adjacent to those waters. The district engineer may authorize activities under these NWPs only after it is determined that the impacts to the critical resource waters will be no more than minimal.
23. Mitigation. The district engineer will consider the following factors when determining appropriate and practicable mitigation necessary to ensure that adverse effects on the aquatic environment are minimal:
- (a) The activity must be designed and constructed to avoid and minimize adverse effects, both temporary and permanent, to waters of the United States to the maximum extent practicable at the project site (i.e., on site).
 - (b) Mitigation in all its forms (avoiding, minimizing, rectifying, reducing, or compensating for resource losses) will be required to the extent necessary to ensure that the adverse effects to the aquatic environment are minimal.
 - (c) Compensatory mitigation at a minimum one-for-one ratio will be required for all wetland losses that exceed 1/10-acre and require pre-construction notification, unless the district engineer determines in writing that either some other form of mitigation would be more environmentally appropriate or the adverse effects of the proposed activity are minimal, and provides a project-specific waiver of this requirement. For wetland losses of 1/10-acre or less that require pre-construction notification, the district engineer may determine on a case-by-case basis that compensatory mitigation is required to ensure that the activity results in minimal adverse effects on the aquatic environment. Compensatory mitigation projects provided to offset losses of aquatic resources must comply with the applicable provisions of 33 CFR part 332.
 - (1) The prospective permittee is responsible for proposing an appropriate compensatory mitigation option if compensatory mitigation is necessary to ensure that the activity results in minimal adverse effects on the aquatic environment.
 - (2) Since the likelihood of success is greater and the impacts to potentially valuable uplands are reduced, wetland restoration should be the first compensatory mitigation option considered.
 - (3) If permittee-responsible mitigation is the proposed option, the prospective permittee is responsible for submitting a mitigation plan. A conceptual or detailed mitigation plan may be used by the district engineer to make the decision on the NWP verification request, but a final mitigation plan that addresses the applicable requirements of 33 CFR 332.4(c)(2) – (14) must be approved by the district engineer before the permittee begins work in waters of the United States, unless the district engineer determines that prior approval of the final mitigation plan is not practicable or not necessary to ensure timely completion of the required compensatory mitigation (see 33 CFR 332.3(k)(3)).

(4) If mitigation bank or in-lieu fee program credits are the proposed option, the mitigation plan only needs to address the baseline conditions at the impact site and the number of credits to be provided.

(5) Compensatory mitigation requirements (e.g., resource type and amount to be provided as compensatory mitigation, site protection, ecological performance standards, monitoring requirements) may be addressed through conditions added to the NWP authorization, instead of components of a compensatory mitigation plan.

(d) For losses of streams or other open waters that require pre-construction notification, the district engineer may require compensatory mitigation, such as stream rehabilitation, enhancement, or preservation, to ensure that the activity results in minimal adverse effects on the aquatic environment.

(e) Compensatory mitigation will not be used to increase the acreage losses allowed by the acreage limits of the NWPs. For example, if an NWP has an acreage limit of 1/2-acre, it cannot be used to authorize any project resulting in the loss of greater than 1/2-acre of waters of the United States, even if compensatory mitigation is provided that replaces or restores some of the lost waters. However, compensatory mitigation can and should be used, as necessary, to ensure that a project already meeting the established acreage limits also satisfies the minimal impact requirement associated with the NWPs.

(f) Compensatory mitigation plans for projects in or near streams or other open waters will normally include a requirement for the restoration or establishment, maintenance, and legal protection (e.g., conservation easements) of riparian areas next to open waters. In some cases, riparian areas may be the only compensatory mitigation required. Riparian areas should consist of native species. The width of the required riparian area will address documented water quality or aquatic habitat loss concerns. Normally, the riparian area will be 25 to 50 feet wide on each side of the stream, but the district engineer may require slightly wider riparian areas to address documented water quality or habitat loss concerns. If it is not possible to establish a riparian area on both sides of a stream, or if the waterbody is a lake or coastal waters, then restoring or establishing a riparian area along a single bank or shoreline may be sufficient. Where both wetlands and open waters exist on the project site, the district engineer will determine the appropriate compensatory mitigation (e.g., riparian areas and/or wetlands compensation) based on what is best for the aquatic environment on a watershed basis. In cases where riparian areas are determined to be the most appropriate form of compensatory mitigation, the district engineer may waive or reduce the requirement to provide wetland compensatory mitigation for wetland losses.

(g) Permittees may propose the use of mitigation banks, in-lieu fee programs, or separate permittee-responsible mitigation. For activities resulting in the loss of marine or estuarine resources, permittee-responsible compensatory mitigation may be environmentally preferable if there are no mitigation banks or in-lieu fee programs in the area that have marine or estuarine credits available for sale or transfer to the permittee. For permittee-responsible mitigation, the special conditions of the NWP verification must clearly indicate the party or parties responsible for the implementation and performance of the compensatory mitigation project, and, if required, its long-term management.

(h) Where certain functions and services of waters of the United States are permanently adversely affected, such as the conversion of a forested or scrub-shrub wetland to a herbaceous wetland in a permanently maintained utility line right-of-way, mitigation may be required to reduce the adverse effects of the project to the minimal level.

24. Safety of Impoundment Structures. To ensure that all impoundment structures are safely designed, the district engineer may require non-Federal applicants to demonstrate that the structures comply with established state dam safety criteria or have been designed by qualified persons. The district engineer may also require documentation that the design has been independently reviewed by similarly qualified persons, and appropriate modifications made to ensure safety.

25. Water Quality. Where States and authorized Tribes, or EPA where applicable, have not previously certified compliance of an NWP with CWA Section 401, individual 401 Water Quality Certification must be obtained or waived (see 33 CFR 330.4(c)). The district engineer or State or Tribe may require additional water quality management measures to ensure that the authorized activity does not result in more than minimal degradation of water quality.
26. Coastal Zone Management. In coastal states where an NWP has not previously received a state coastal zone management consistency concurrence, an individual state coastal zone management consistency concurrence must be obtained, or a presumption of concurrence must occur (see 33 CFR 330.4(d)). The district engineer or a State may require additional measures to ensure that the authorized activity is consistent with state coastal zone management requirements.
27. Regional and Case-By-Case Conditions. The activity must comply with any regional conditions that may have been added by the Division Engineer (see 33 CFR 330.4(e)) and with any case specific conditions added by the Corps or by the state, Indian Tribe, or U.S. EPA in its section 401 Water Quality Certification, or by the state in its Coastal Zone Management Act consistency determination.
28. Use of Multiple Nationwide Permits. The use of more than one NWP for a single and complete project is prohibited, except when the acreage loss of waters of the United States authorized by the NWPs does not exceed the acreage limit of the NWP with the highest specified acreage limit. For example, if a road crossing over tidal waters is constructed under NWP 14, with associated bank stabilization authorized by NWP 13, the maximum acreage loss of waters of the United States for the total project cannot exceed 1/3-acre.
29. Transfer of Nationwide Permit Verifications. If the permittee sells the property associated with a nationwide permit verification, the permittee may transfer the nationwide permit verification to the new owner by submitting a letter to the appropriate Corps district office to validate the transfer. A copy of the nationwide permit verification must be attached to the letter, and the letter must contain the following statement and signature:

“When the structures or work authorized by this nationwide permit are still in existence at the time the property is transferred, the terms and conditions of this nationwide permit, including any special conditions, will continue to be binding on the new owner(s) of the property. To validate the transfer of this nationwide permit and the associated liabilities associated with compliance with its terms and conditions, have the transferee sign and date below.”

(Transferee)

(Date)

30. Compliance Certification. Each permittee who receives an NWP verification letter from the Corps must provide a signed certification documenting completion of the authorized activity and any required

compensatory mitigation. The success of any required permittee-responsible mitigation, including the achievement of ecological performance standards, will be addressed separately by the district engineer. The Corps will provide the permittee the certification document with the NWP verification letter. The certification document will include:

- (a) A statement that the authorized work was done in accordance with the NWP authorization, including any general, regional, or activity-specific conditions;
- (b) A statement that the implementation of any required compensatory mitigation was completed in accordance with the permit conditions. If credits from a mitigation bank or in-lieu fee program are used to satisfy the compensatory mitigation requirements, the certification must include the documentation required by 33 CFR 332.3(l)(3) to confirm that the permittee secured the appropriate number and resource type of credits; and
- (c) The signature of the permittee certifying the completion of the work and mitigation.

31. Pre-Construction Notification. (a) Timing. Where required by the terms of the NWP, the prospective permittee must notify the district engineer by submitting a pre-construction notification (PCN) as early as possible. The district engineer must determine if the PCN is complete within 30 calendar days of the date of receipt and, if the PCN is determined to be incomplete, notify the prospective permittee within that 30 day period to request the additional information necessary to make the PCN complete. The request must specify the information needed to make the PCN complete. As a general rule, district engineers will request additional information necessary to make the PCN complete only once. However, if the prospective permittee does not provide all of the requested information, then the district engineer will notify the prospective permittee that the PCN is still incomplete and the PCN review process will not commence until all of the requested information has been received by the district engineer. The prospective permittee shall not begin the activity until either:

(1) He or she is notified in writing by the district engineer that the activity may proceed under the NWP with any special conditions imposed by the district or division engineer; or

(2) 45 calendar days have passed from the district engineer's receipt of the complete PCN and the prospective permittee has not received written notice from the district or division engineer.

However, if the permittee was required to notify the Corps pursuant to general condition 18 that listed species or critical habitat might be affected or in the vicinity of the project, or to notify the Corps pursuant to general condition 20 that the activity may have the potential to cause effects to historic properties, the permittee cannot begin the activity until receiving written notification from the Corps that there is "no effect" on listed species or "no potential to cause effects" on historic properties, or that any consultation required under Section 7 of the Endangered Species Act (see 33 CFR 330.4(f)) and/or Section 106 of the National Historic Preservation (see 33 CFR 330.4(g)) has been completed. Also, work cannot begin under NWPs 21, 49, or 50 until the permittee has received written approval from the Corps. If the proposed activity requires a written waiver to exceed specified limits of an NWP, the permittee may not begin the activity until the district engineer issues the waiver. If the district or division engineer notifies the permittee in writing that an individual permit is required within 45 calendar days of receipt of a complete PCN, the permittee cannot begin the activity until an individual permit has been obtained. Subsequently, the permittee's right to proceed under the NWP may be modified, suspended, or revoked only in accordance with the procedure set forth in 33 CFR 330.5(d)(2).

(b) Contents of Pre-Construction Notification: The PCN must be in writing and include the following information:

- (1) Name, address and telephone numbers of the prospective permittee;

(2) Location of the proposed project;

(3) A description of the proposed project; the project's purpose; direct and indirect adverse environmental effects the project would cause, including the anticipated amount of loss of water of the United States expected to result from the NWP activity, in acres, linear feet, or other appropriate unit of measure; any other NWP(s), regional general permit(s), or individual permit(s) used or intended to be used to authorize any part of the proposed project or any related activity. The description should be sufficiently detailed to allow the district engineer to determine that the adverse effects of the project will be minimal and to determine the need for compensatory mitigation.

Sketches should be provided when necessary to show that the activity complies with the terms of the NWP. (Sketches usually clarify the project and when provided results in a quicker decision. Sketches should contain sufficient detail to provide an illustrative description of the proposed activity (e.g., a conceptual plan), but do not need to be detailed engineering plans);

(4) The PCN must include a delineation of wetlands, other special aquatic sites, and other waters, such as lakes and ponds, and perennial, intermittent, and ephemeral streams, on the project site.

Wetland delineations must be prepared in accordance with the current method required by the Corps. The permittee may ask the Corps to delineate the special aquatic sites and other waters on the project site, but there may be a delay if the Corps does the delineation, especially if the project site is large or contains many waters of the United States. Furthermore, the 45 day period will not start until the delineation has been submitted to or completed by the Corps, as appropriate;

(5) If the proposed activity will result in the loss of greater than 1/10-acre of wetlands and a PCN is required, the prospective permittee must submit a statement describing how the mitigation requirement will be satisfied, or explaining why the adverse effects are minimal and why compensatory mitigation should not be required. As an alternative, the prospective permittee may submit a conceptual or detailed mitigation plan.

(6) If any listed species or designated critical habitat might be affected or is in the vicinity of the project, or if the project is located in designated critical habitat, for non-Federal applicants the PCN must include the name(s) of those endangered or threatened species that might be affected by the proposed work or utilize the designated critical habitat that may be affected by the proposed work. Federal applicants must provide documentation demonstrating compliance with the Endangered Species Act; and

(7) For an activity that may affect a historic property listed on, determined to be eligible for listing on, or potentially eligible for listing on, the National Register of Historic Places, for non-Federal applicants the PCN must state which historic property may be affected by the proposed work or include a vicinity map indicating the location of the historic property. Federal applicants must provide documentation demonstrating compliance with Section 106 of the National Historic Preservation Act.

(c) Form of Pre-Construction Notification: The standard individual permit application form (Form ENG 4345) may be used, but the completed application form must clearly indicate that it is a PCN and must include all of the information required in paragraphs (b)(1) through (7) of this general condition. A letter containing the required information may also be used.

(d) Agency Coordination: (1) The district engineer will consider any comments from Federal and state agencies concerning the proposed activity's compliance with the terms and conditions of the NWPs and the need for mitigation to reduce the project's adverse environmental effects to a minimal level.

(2) For all NWP activities that require pre-construction notification and result in the loss of greater than 1/2-acre of waters of the United States, for NWP 21, 29, 39, 40, 42, 43, 44, 50, 51, and 52 activities that require pre-construction notification and will result in the loss of greater than 300

linear feet of intermittent and ephemeral stream bed, and for all NWP 48 activities that require pre-construction notification, the district engineer will immediately provide (e.g., via e-mail, facsimile transmission, overnight mail, or other expeditious manner) a copy of the complete PCN to the appropriate Federal or state offices (U.S. FWS, state natural resource or water quality agency, EPA, State Historic Preservation Officer (SHPO) or Tribal Historic Preservation Office (THPO), and, if appropriate, the NMFS). With the exception of NWP 37, these agencies will have 10 calendar days from the date the material is transmitted to telephone or fax the district engineer notice that they intend to provide substantive, site-specific comments. The comments must explain why the agency believes the adverse effects will be more than minimal. If so contacted by an agency, the district engineer will wait an additional 15 calendar days before making a decision on the pre-construction notification. The district engineer will fully consider agency comments received within the specified time frame concerning the proposed activity's compliance with the terms and conditions of the NWPs, including the need for mitigation to ensure the net adverse environmental effects to the aquatic environment of the proposed activity are minimal. The district engineer will provide no response to the resource agency, except as provided below. The district engineer will indicate in the administrative record associated with each pre-construction notification that the resource agencies' concerns were considered. For NWP 37, the emergency watershed protection and rehabilitation activity may proceed immediately in cases where there is an unacceptable hazard to life or a significant loss of property or economic hardship will occur. The district engineer will consider any comments received to decide whether the NWP 37 authorization should be modified, suspended, or revoked in accordance with the procedures at 33 CFR 330.5.

(3) In cases of where the prospective permittee is not a Federal agency, the district engineer will provide a response to NMFS within 30 calendar days of receipt of any Essential Fish Habitat conservation recommendations, as required by Section 305(b)(4)(B) of the Magnuson-Stevens Fishery Conservation and Management Act.

(4) Applicants are encouraged to provide the Corps with either electronic files or multiple copies of pre-construction notifications to expedite agency coordination.

3. Regional Conditions for the Los Angeles District:

In accordance with General Condition Number 27, "Regional and Case-by-Case Conditions," the following Regional Conditions, as added by the Division Engineer, must be met in order for an authorization by any Nationwide to be valid:

1. For all activities in waters of the U.S. that are suitable habitat for federally listed fish species, the permittee shall design all road crossings to ensure that the passage and/or spawning of fish is not hindered. In these areas, the permittee shall employ bridge designs that span the stream or river, including pier- or pile-supported spans, or designs that use a bottomless arch culvert with a natural stream bed, unless determined to be impracticable by the Corps.
2. Nationwide Permits (NWP) 3, 7, 12-15, 17-19, 21, 23, 25, 29, 35, 36, or 39-46, 48-52 cannot be used to authorize structures, work, and/or the discharge of dredged or fill material that would result in the "loss" of wetlands, mudflats, vegetated shallows or riffle and pool complexes as defined at 40 CFR Part 230.40-45. The definition of "loss" for this regional condition is the same as the definition of "loss of waters of the United States" used for the Nationwide Permit Program. Furthermore, this regional condition applies only within the State of Arizona and within the Mojave and Sonoran (Colorado) desert

regions of California. The desert regions in California are limited to four USGS Hydrologic Unit Code (HUC) accounting units (Lower Colorado -150301, Northern Mojave-180902, Southern Mojave-181001, and Salton Sea-181002).

3. When a pre-construction notification (PCN) is required, the appropriate U.S. Army Corps of Engineers (Corps) District shall be notified in accordance with General Condition 31 using either the South Pacific Division PCN Checklist or a signed application form (ENG Form 4345) with an attachment providing information on compliance with all of the General and Regional Conditions. The PCN Checklist and application form are available at: <http://www.spl.usace.army.mil/regulatory>. In addition, the PCN shall include:
 - a. A written statement describing how the activity has been designed to avoid and minimize adverse effects, both temporary and permanent, to waters of the United States;
 - b. Drawings, including plan and cross-section views, clearly depicting the location, size and dimensions of the proposed activity as well as the location of delineated waters of the U.S. on the site. The drawings shall contain a title block, legend and scale, amount (in cubic yards) and area (in acres) of fill in Corps jurisdiction, including both permanent and temporary fills/structures. The ordinary high water mark or, if tidal waters, the mean high water mark and high tide line, should be shown (in feet), based on National Geodetic Vertical Datum (NGVD) or other appropriate referenced elevation. All drawings for projects located within the boundaries of the Los Angeles District shall comply with the most current version of the *Map and Drawing Standards for the Los Angeles District Regulatory Division* (available on the Los Angeles District Regulatory Division website at: www.spl.usace.army.mil/regulatory/); and
 - c. Numbered and dated pre-project color photographs showing a representative sample of waters proposed to be impacted on the project site, and all waters proposed to be avoided on and immediately adjacent to the project site. The compass angle and position of each photograph shall be documented on the plan-view drawing required in subpart b of this regional condition.
4. Submission of a PCN pursuant to General Condition 31 and Regional Condition 3 shall be required for all regulated activities in the following locations:
 - a. All perennial waterbodies and special aquatic sites within the State of Arizona and within the Mojave and Sonoran (Colorado) desert regions of California, excluding the Colorado River in Arizona from Davis Dam to River Mile 261 (northern boundary of the Fort Mojave Indian Tribe Reservation). The desert region in California is limited to four USGS HUC accounting units (Lower Colorado -150301, Northern Mojave-180902, Southern Mojave-181001, and Salton Sea-181002).
 - b. All areas designated as Essential Fish Habitat (EFH) by the Pacific Fishery Management Council (i.e., all tidally influenced areas - Federal Register dated March 12, 2007 (72 FR 11092)), in which case the PCN shall include an EFH assessment and extent of proposed impacts to EFH. Examples of EFH habitat assessments can be found at: <http://www.swr.noaa.gov/efh.htm>.
 - c. All watersheds in the Santa Monica Mountains in Los Angeles and Ventura counties bounded by Calleguas Creek on the west, by Highway 101 on the north and east, and by Sunset Boulevard and Pacific Ocean on the south.
 - d. The Santa Clara River watershed in Los Angeles and Ventura counties, including but not limited to Aliso Canyon, Agua Dulce Canyon, Sand Canyon, Bouquet Canyon, Mint Canyon, South Fork of the Santa Clara River, San Francisquito Canyon, Castaic Creek, Piru Creek, Sespe Creek and the main-stem of the Santa Clara River.

5. Individual Permits shall be required for all discharges of fill material in jurisdictional vernal pools, with the exception that discharges for the purpose of restoration, enhancement, management or scientific study of vernal pools may be authorized under NWP 5, 6, and 27 with the submission of a PCN in accordance with General Condition 31 and Regional Condition 3.
6. Individual Permits shall be required in Murrieta Creek and Temecula Creek watersheds in Riverside County for new permanent fills in perennial and intermittent watercourses otherwise authorized under NWP 29, 39, 42 and 43, and in ephemeral watercourses for these NWP 14 for projects that impact greater than 0.1 acre of waters of the United States. In addition, when NWP 14 is used in conjunction with residential, commercial, or industrial developments the 0.1 acre limit would also apply.
7. Individual Permits (Standard Individual Permit or 404 Letter of Permission) shall be required in San Luis Obispo Creek and Santa Rosa Creek in San Luis Obispo County for bank stabilization projects, and in Gaviota Creek, Mission Creek and Carpinteria Creek in Santa Barbara County for bank stabilization projects and grade control structures.
8. In conjunction with the Los Angeles District's Special Area Management Plans (SAMPs) for the San Diego Creek Watershed and San Juan Creek/Western San Mateo Creek Watersheds in Orange County, California, the Corps' Division Engineer, through his discretionary authority has revoked the use of the following 26 selected NWP 14 within these SAMP watersheds: 03, 07, 12, 13, 14, 16, 17, 18, 19, 21, 25, 27, 29, 31, 33, 39, 40, 41, 42, 43, 44, 46, 49, and 50. Consequently, these NWP 14 are no longer available in those watersheds to authorize impacts to waters of the United States from discharges of dredged or fill material under the Corps' Clean Water Act section 404 authority.
9. Any requests to waive the 300 linear foot limitation for intermittent and ephemeral streams for NWP 29, 39, 40 and 42, 43, 44, 51 and 52 or to waive the 500 linear foot limitation along the bank for NWP 13, must include the following:
 - a. A narrative description of the stream. This should include known information on: volume and duration of flow; the approximate length, width, and depth of the waterbody and characters observed associated with an Ordinary High Water Mark (e.g. bed and bank, wrack line, or scour marks); a description of the adjacent vegetation community and a statement regarding the wetland status of the associated vegetation community (i.e. wetland, non-wetland); surrounding land use; water quality; issues related to cumulative impacts in the watershed, and; any other relevant information.
 - b. An analysis of the proposed impacts to the waterbody in accordance with General Condition 31 and Regional Condition 3;
 - c. Measures taken to avoid and minimize losses, including other methods of constructing the proposed project; and
 - d. A compensatory mitigation plan describing how the unavoidable losses are proposed to be compensated, in accordance with 33 CFR Part 332.
10. The permittee shall complete the construction of any compensatory mitigation required by special condition(s) of the NWP verification before or concurrent with commencement of construction of the authorized activity, except when specifically determined to be impracticable by the Corps. When mitigation involves use of a mitigation bank or in-lieu fee program, the permittee shall submit proof of payment to the Corps prior to commencement of construction of the authorized activity.

4. Further information:

1. Congressional Authorities: You have been authorized to undertake the activity described above pursuant to:
 - () Section 10 of the Rivers and Harbors Act of 1899 (33 U.S.C. 403).
 - (X) Section 404 of the Clean Water Act (33 U.S.C. 1344).
 - () Section 103 of the Marine Protection, Research and Sanctuaries Act of 1972 (33 U.S.C. 1413).
2. Limits of this authorization.
 - (a) This permit does not obviate the need to obtain other Federal, state, or local authorizations required by law.
 - (b) This permit does not grant any property rights or exclusive privileges.
 - (c) This permit does not authorize any injury to the property or rights of others.
 - (d) This permit does not authorize interference with any existing or proposed Federal project.
3. Limits of Federal Liability. In issuing this permit, the Federal Government does not assume any liability for the following:
 - (a) Damages to the permitted project or uses thereof as a result of other permitted or unpermitted activities or from natural causes.
 - (b) Damages to the permitted project or uses thereof as a result of current or future activities undertaken by or on behalf of the United States in the public interest.
 - (c) Damages to persons, property, or to other permitted or unpermitted activities or structures caused by the activity authorized by this permit.
 - (d) Design or construction deficiencies associated with the permitted work.
 - (e) Damage claims associated with any future modification, suspension, or revocation of this permit.
4. Reliance on Applicant's Data: The determination of this office that issuance of this permit is not contrary to the public interest was made in reliance on the information you provided.
5. Reevaluation of Permit Decision. This office may reevaluate its decision on this permit at any time the circumstances warrant. Circumstances that could require a reevaluation include, but are not limited to, the following:
 - (a) You fail to comply with the terms and conditions of this permit.
 - (b) The information provided by you in support of your permit application proves to have been false, incomplete, or inaccurate (See 4 above).
 - (c) Significant new information surfaces which this office did not consider in reaching the original public interest decision.

Such a reevaluation may result in a determination that it is appropriate to use the suspension, modification, and revocation procedures contained in 33 CFR 330.5 or enforcement procedures such as those contained in 33 CFR 326.4 and 326.5. The referenced enforcement procedures provide for the issuance of an administrative order requiring you to comply with the terms and conditions of your permit and for the initiation of legal action where appropriate. You will be required to pay for any corrective measure ordered by this office, and if you fail to comply with such directive, this office may in certain situations (such as those specified in 33 CFR 209.170) accomplish the corrective measures by contract or otherwise and bill you for the cost.

6. This letter of verification is valid for a period not to exceed two years unless the nationwide permit is modified, reissued, revoked, or expires before that time.
7. You must maintain the activity authorized by this permit in good condition and in conformance with the terms and conditions of this permit. You are not relieved of this requirement if you abandon the permitted activity, although you may make a good faith transfer to a third party in compliance with General Condition H below. Should you wish to cease to maintain the authorized activity or should you desire to abandon it without a good faith transfer, you must obtain a modification of this permit from this office, which may require restoration of the area.
8. You must allow representatives from this office to inspect the authorized activity at any time deemed necessary to ensure that it is being or has been accomplished with the terms and conditions of your permit.

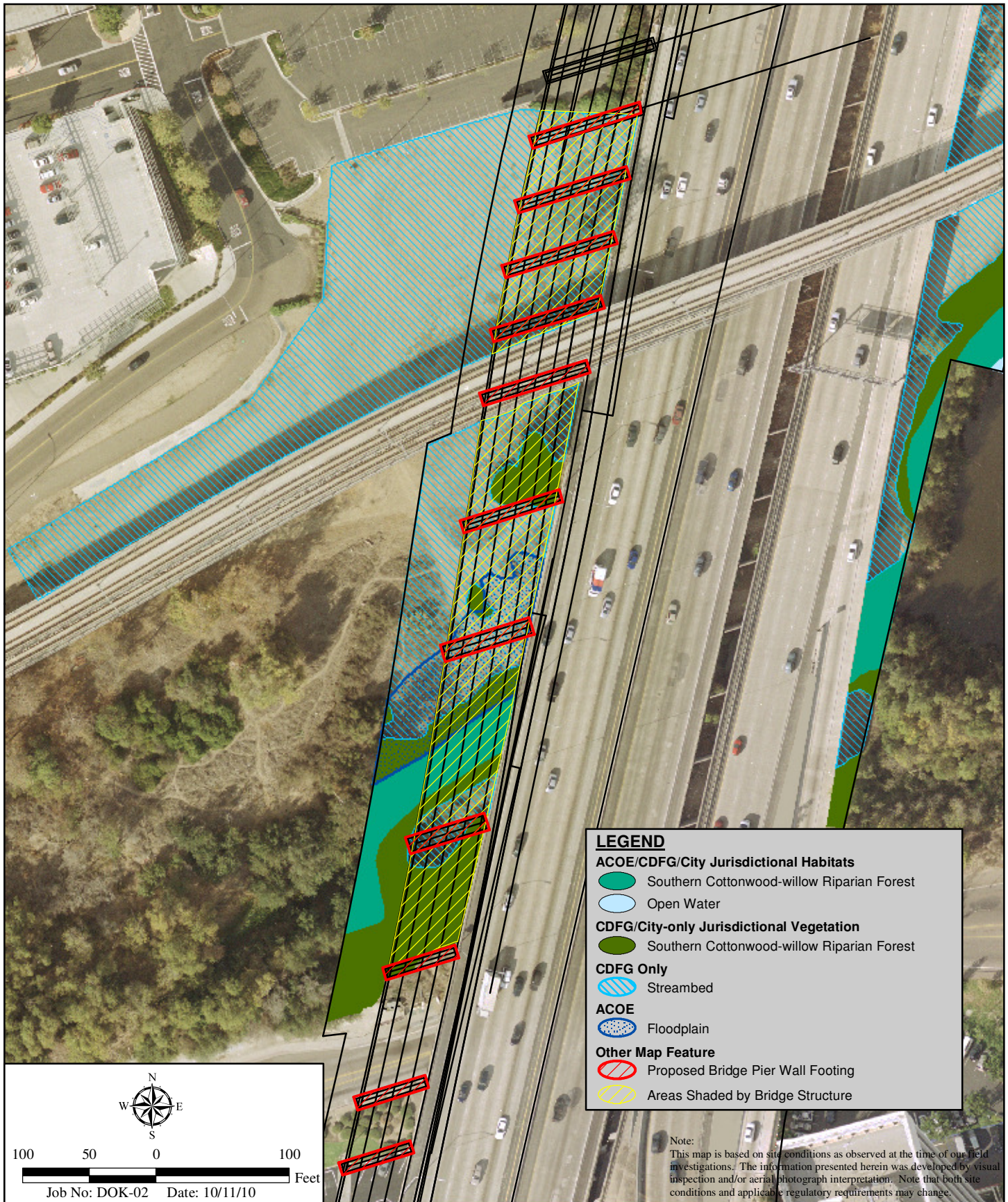

San Diego River Bridge Detail

SR 163/FRIARS ROAD INTERCHANGE PROJECT

Figure 6

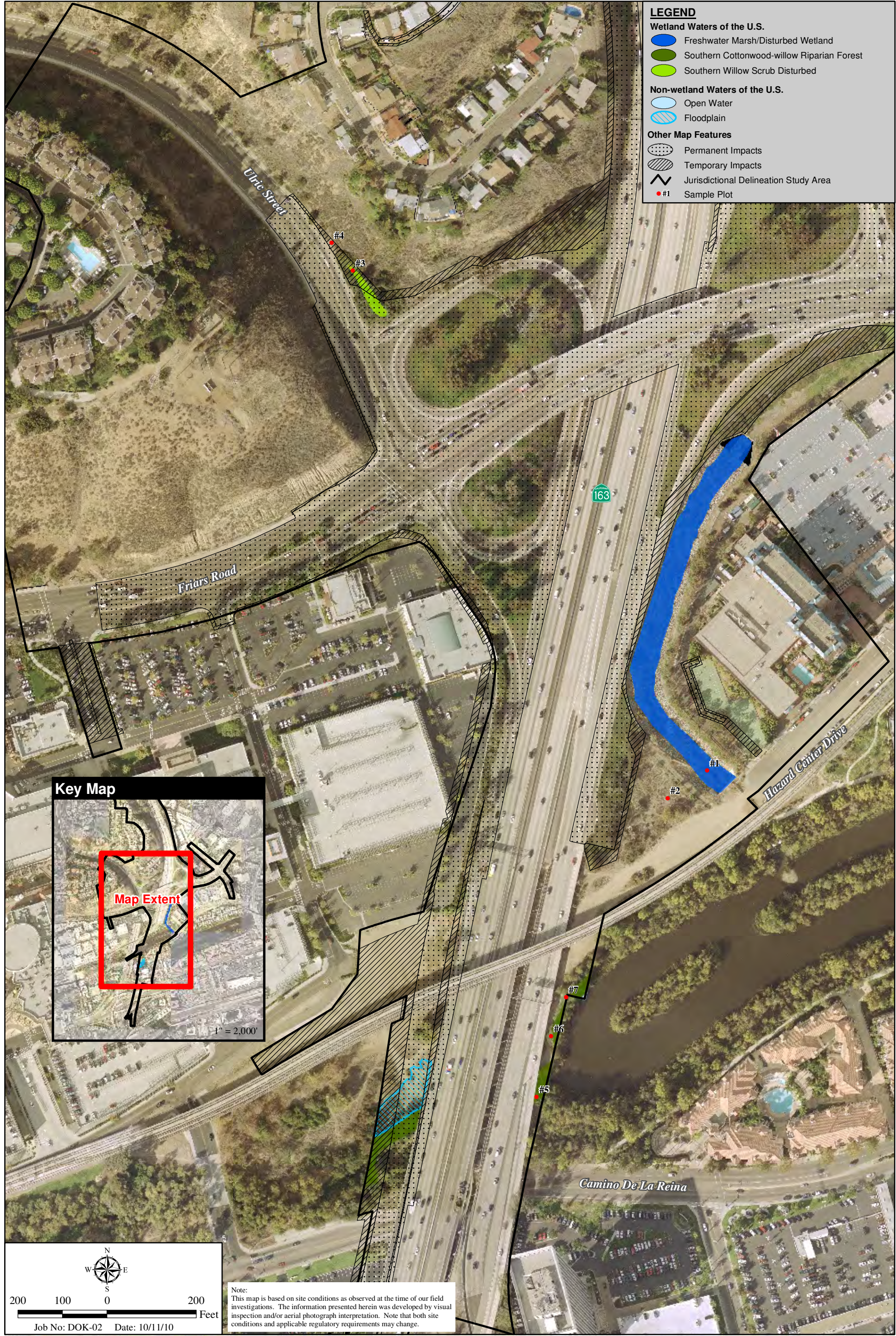

I:\ArcGIS\DOK-02 SR163 Friars Rd Interchange\Map\BIO\PermitPackage\Fig4_CorpsImpacts.mxd -NM

Corps Jurisdictional Delineation/Impacts

SR-163/FRIARS ROAD INTERCHANGE PROJECT

Figure 4

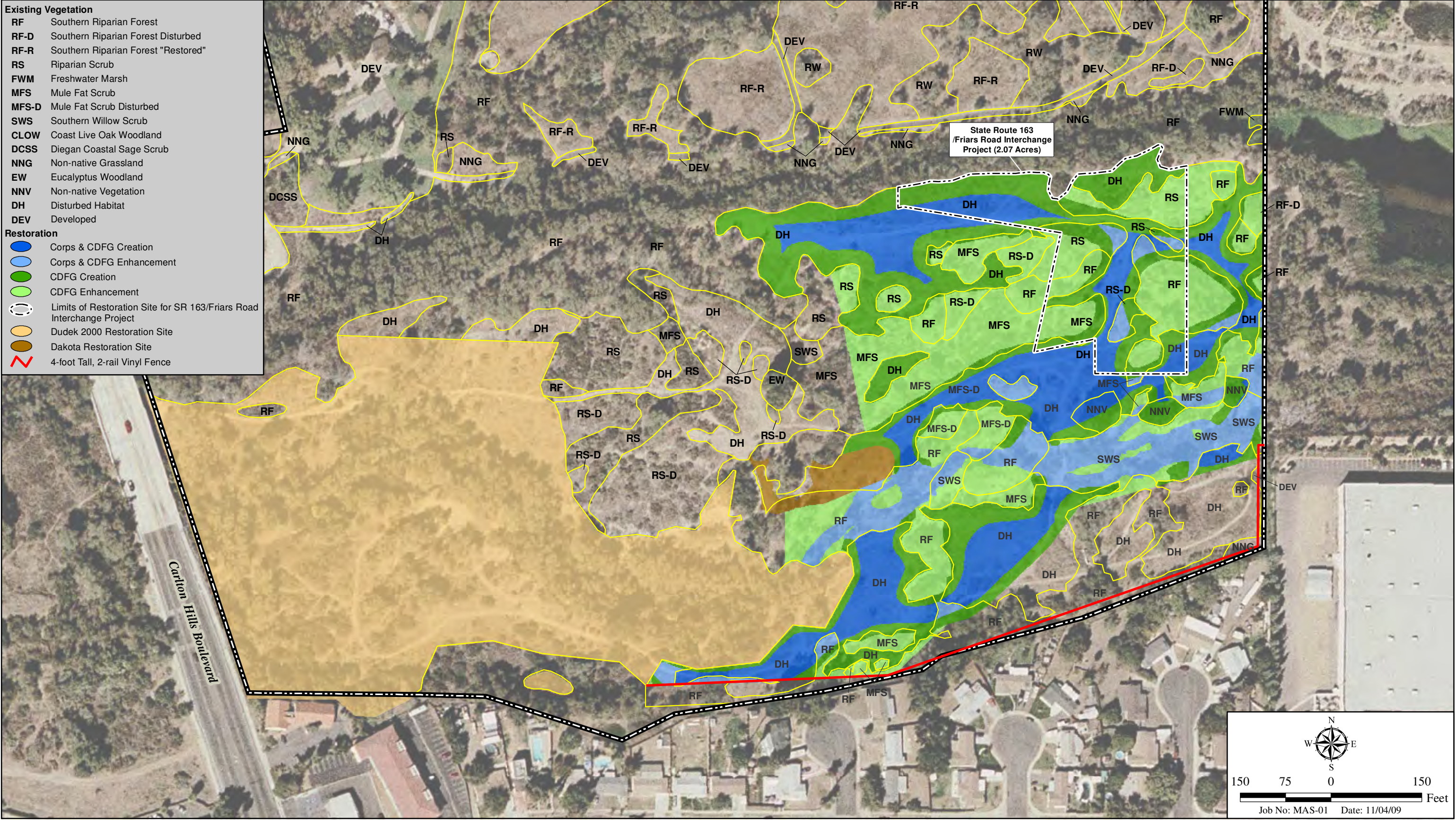

I:\ArcGIS\DDOK-02 SR163 Friars Rd Interchange\Map\BIO\PermitPackage\Fig7_MastParkMitigation.mxd -NM

Mast Park Wetland Mitigation Site

SR 163/FRIARS ROAD INTERCHANGE PROJECT

Figure 7