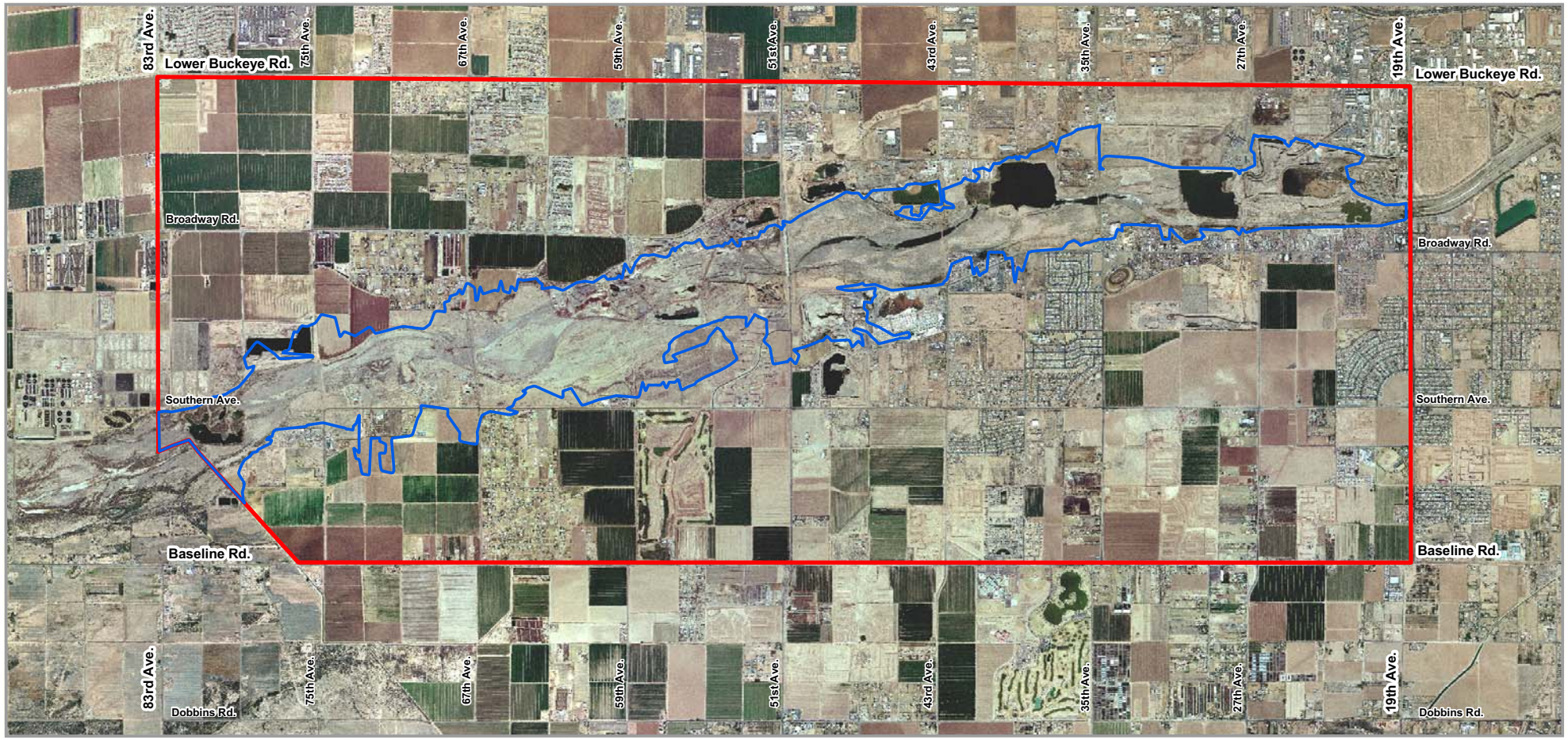

Legend

- Project Study Area
- Project Implementation Area

March 2006

PROJECT STUDY AREA AND PROJECT IMPLEMENTATION AREA

Rio Salado Oeste

N W E S

0 5,000 10,000
Feet

Figure II-1

US Army Corps of Engineers.

P:\Army_Corps_Eng\RioSaladoOeste\gis\plots\FS_Figures\Figure_1-2.pdf