ALL... AY EVENING, JANUARY 5, 1939

EN ENSE IN HUGI

elief Bill Hits Ass

R CHOSEN U. S.

Ocean Swells Wreck Serena Cottage

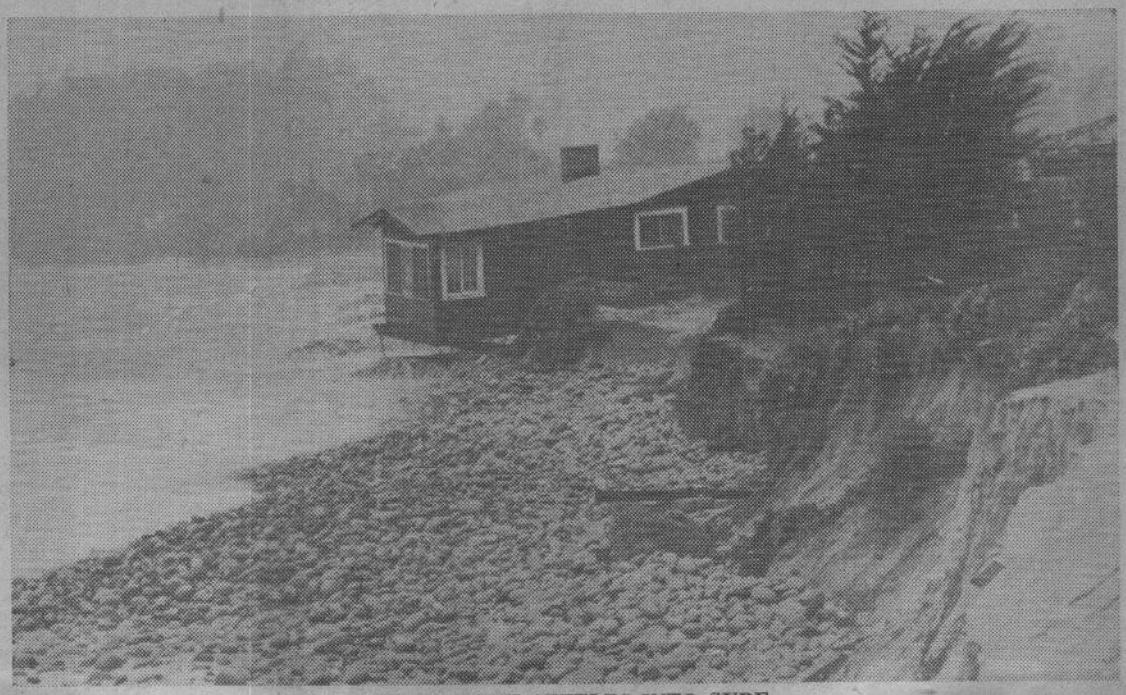

BEACH HOME SETTLES INTO SURF

This Serena cottage, owned by Frank Nagle, was wrecked yesterday when heavy ground swells accompanied a near-record high tide. The extent of erosion of the once sandy beach may be seen in the foreground. Other cottages at the beach were undermined, but saved from destruction when wind broke up the swells at high tide this morning.—(Picture by News-Press staff photographer)