Los Angeles Times 1/20/88 p.3 pt.11

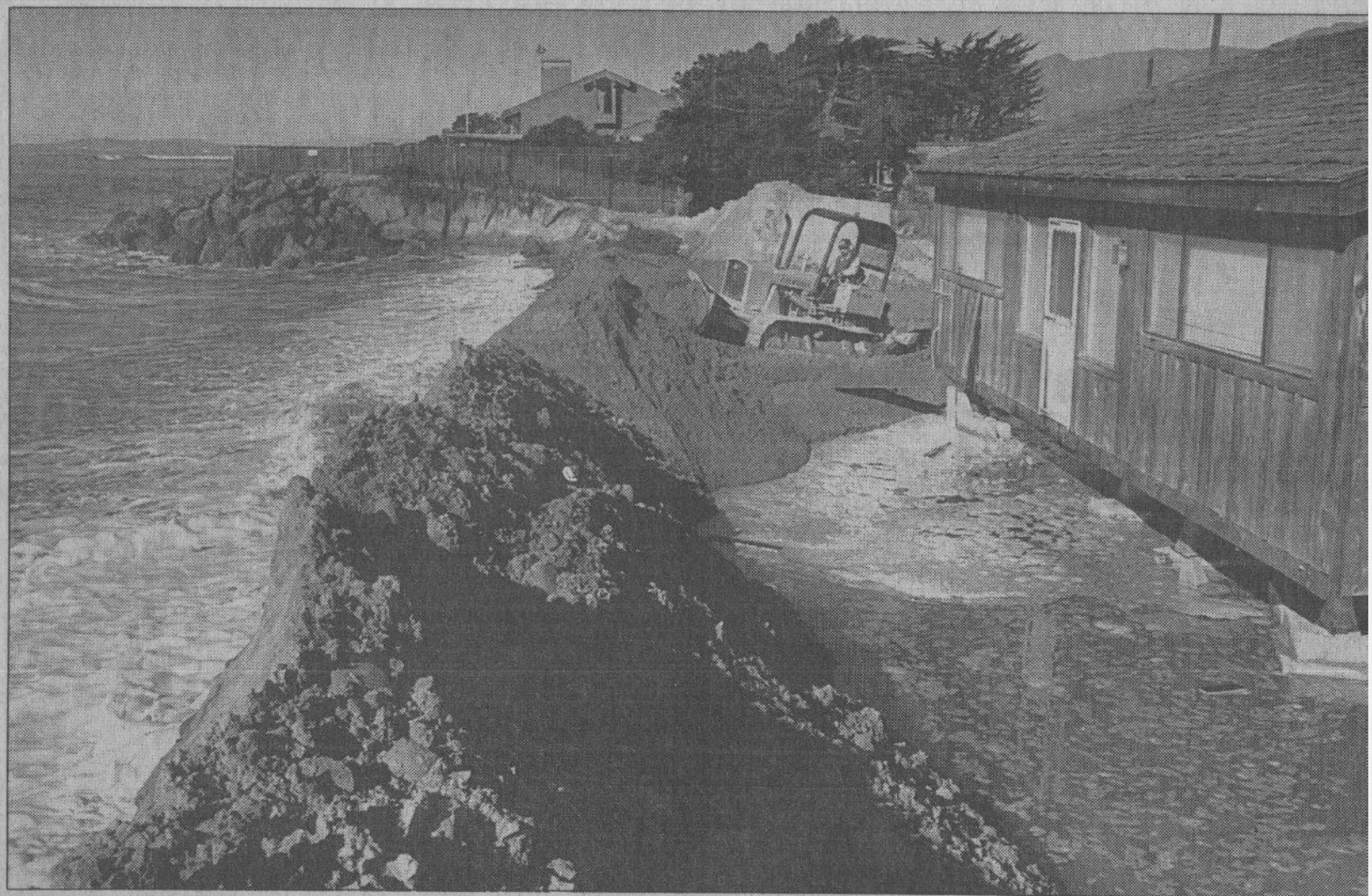

AL SEIB / Los Angeles Tim

A bulldozer pushes sand to form a temporary seawall to protect a beachfront house in Carpinteria during high tide Tuesday morning. Strong waves from Monday's storm lifted th house from its foundation and threatened to carry it out to se