



Hall/Gila River, AZ

CAP Section 205

BUILDING STRONG®

LOCATION AND DESCRIPTION:

The study area located in the City of Buckeye, AZ, within Maricopa County, which includes the stretch of the Gila River from Perryville Road to Phoenix Bypass Route 85. Key infrastructure and residences are at risk of inundation associated with flows from the north bank of the Gila River. The purpose of this project is to reduce flood risk originating from the Gila River within the City of Buckeye and unincorporated Maricopa County. A Federal Interest Determination (FID) study was performed to determine if there is a Federal Interest in proceeding with a project. The FID decided that a project that would address flooding in the general study area would be beyond the scope and cost of a CAP study. A focused economic analysis found that there is preliminary interest in a project to reduce the risk of flood damage to the City of Buckeye's Wastewater Treatment Plant (WWTP). The Feasibility Study is in progress focused on flood risk reduction at the WWTP.

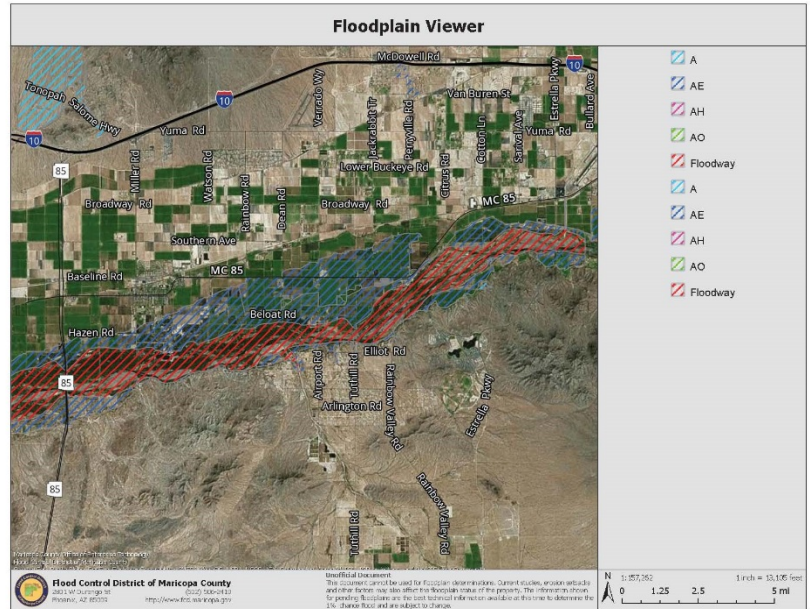

As of 26 Mar 21

AUTHORIZATION:

WRDA 07, Section 1002(a)(7) - Public Law 110-114;
CAP Section 205; project limit is \$10M Fed.

ACTIVITIES FOR FY 2021:

Funds will be used for revised assumptions and Focused Array of Alternatives.

FY 2022 PLANNED ACCOMPLISHMENTS:

Funding would be used to complete the final Feasibility Report and reviews.

ISSUES AND OTHER INFORMATION:

Future without project condition assumptions under revision in March 2021 could impact potential for Federal interest.

CONGRESSIONAL INTEREST:

Senators Kyrsten Sinema and Mark Kelly; Congressman Grijalva (AZ-03)

FINANCIAL SUMMARY:

	<u>Feasibility</u>
Estimated Federal Cost	\$496,000
Estimated Non-Federal Cost	\$496,000
Total Estimated Project Cost	\$992,000
Allocation thru FY20	\$475,000
Allocation for FY21	\$21,000
President's Budget for FY22	TBD
Senate Report for FY22	TBD
Balance to Complete After FY22	\$0

U.S. ARMY CORPS OF ENGINEERS – LOS ANGELES DISTRICT

915 WILSHIRE BLVD., SUITE 930, LOS ANGELES, CA 90017

<http://www.spl.usace.army.mil>