



PUBLIC NOTICE

Upper San Dimas Wash – Installation of water quality monitoring station.

**U.S. ARMY CORPS OF ENGINEERS
LOS ANGELES DISTRICT**

BUILDING STRONG®

Public Notice No.: 408-SPL-PN-2021-0024

Permit No.: 408-SPL-2021-0024

Comment Period: 2021-11-30 to 2021-12-30

Requester: In compliance with Section 14 of the Rivers and Harbors Act of 1899, as amended, codified at 33 USC 408 ("Section 408"), the City of Pomona, through the Los Angeles County Flood Control District (LACFCD), has requested permission from the U.S. Army Corps of Engineers (USACE) to alter the Upper San Dimas Wash, Los Angeles County, California.

Location:

The proposed action would install a water quality monitoring station on Upper San Dimas Wash Channel near the intersection of East Foothill Blvd. and North Walnut Avenue at approximate channel station no. 385+15 in the city of San Dimas, Los Angeles County, California.

Requester's Proposed Action:

The proposed action involves construction of an approximately 72-inch tall by 48-inch wide by 32-inch long solar-powered automatic water quality sampling station at approximate channel station no. 385+15.

The sampling station will be attached to a 4-inch-thick concrete pad on top of the channel. Sampling tubing will extend 15-feet and 18-inches to the bottom of the channel via a covered 1.5-inch PVC conduit attached to the channel wall with 1.25-inch stainless steel straps and 4.5-inch bolts. Construction would be completed in one day utilizing handheld equipment.

The purpose of this project is to comply with the water quality requirements of the MS4 Permit No. R4-2012-0175 (Los Angeles County) by monitoring stormwater runoff.

Authority: The authority to grant permission for temporary or permanent use, occupation or alteration of any USACE Civil Works project is contained in Section 408. Section 408 authorizes the Secretary of the Army, on the recommendation of the Chief of Engineers, to grant permission for the alteration or occupation or use of a USACE project if the Secretary determines that the activity will not be injurious to the public interest and will not impair the usefulness of the project. The Secretary of Army's authority under Section 408 has been delegated to the USACE, the Chief of Engineers. The Chief of Engineers has further delegated the authority to the USACE, Directorate of Civil Works and Division and District Engineers, depending upon the nature of the activity.

Environmental Compliance: A decision on a Section 408 request is a federal action, and therefore, subject to the National Environmental Policy Act (NEPA) and other environmental compliance requirements. While USACE is responsible for ensuring environmental compliance, the requester is responsible for providing all information that the Los Angeles District identifies as necessary to satisfy all applicable federal laws, executive orders, regulations, policies, and procedures. NEPA and other analysis completed to comply with other environmental statutes (e.g., Endangered Species Act) should be commensurate with the scale and potential effects of the activity that would alter the USACE project. The Los Angeles District will work with the requester to determine the requirements, which will be scaled to the likely impacts of the proposed action and should convey the relevant considerations and impacts in a concise and effective manner. Comments received on this public notice will be used in the evaluation.

Limits of Section 408 Authority: A requester has the responsibility to acquire all other permissions or authorizations required by federal, state, and local laws or regulations, including any required permits from the USACE Regulatory Program under Section 10 of the Rivers and Harbors Act of 1899 (33 USC 403), Section 404 of the Clean Water Act (33 USC Section 1344), and/or Section 103 of the Marine Protection, Research and Sanctuaries Act of 1972 (33 USC 1413). In addition, an approval under Section 408 does not grant any property rights or exclusive privileges nor does it authorize any injury to the property or rights of others.

Consideration of Comments: The Corps is soliciting comments from the public, Federal, State and local agencies and officials, and other interested parties. Comments will be made part of the record, and they will be considered before permission is granted to proceed with this action. Please limit comments to the area of the alteration and those adjacent areas that would be directly or indirectly affected by the alteration described in this public notice.

Submission of Comments: Interested parties may submit, in writing, any comments concerning this proposal. Comments should reference public notice no. 408-SPL-PN-2021-0024 and be forwarded by the comment due date of December 30, 2021. Comments must be sent to the U.S. Army Corps of Engineers, Los Angeles District, Engineering Division, ATTN.: Priyo Majumdar, 915 Wilshire Boulevard, Suite 930, Los Angeles, California 90017-3409. Alternatively, comments can be sent electronically to Priyodarshi.Majumdar@usace.army.mil.

DEPARTMENT OF THE ARMY
LOS ANGELES DISTRICT, U.S. ARMY CORPS OF ENGINEERS
Los Angeles District, Corps of Engineers
915 Wilshire Boulevard, Suite 930
Los Angeles, California 90017-3401
WWW.SPL.USACE.ARMY.MIL/MISSIONS/SECTION-408-PERMITS/

V:\1858\active\224501167\05_report_deliv\dwgos_design\gis_figures\MXDs\Upper San Dimas Waah\408 Permit Figures\Fig1_408permit_PermitLocationMap_04142020.mxd Revised: 2020-04-30 By: dalaw



● Project Location

0 0.5 1 Miles
(At original document size of 8.5x11)
1:63,360



Project Location
Glendora, California
Client/Project
East San Gabriel Valley Watershed Management Group
Coordinated Integrated Monitoring Program
Monitoring Station Installation
408 Permit Application

Figure No.
1

Title
Project Location Map For Upper
San Dimas Canyon Wash





Notes

1. Data Sources: Stantec 2020.
 2. Background: Esri, HERE, Garmin, (c) OpenStreetMap contributors, and the GIS user community
- Source: Esri, DigitalGlobe, GeoEye, Earthstar Geographics, CNES/Airbus DS, USDA, USGS, AeroGRID, IGN, and the GIS User Community
National Geographic, Esri, Garmin, HERE, UNEP-WCMC, USGS, NASA, ESA, METI, NRCAN, GEBCO, NOAA, increment P Corp.

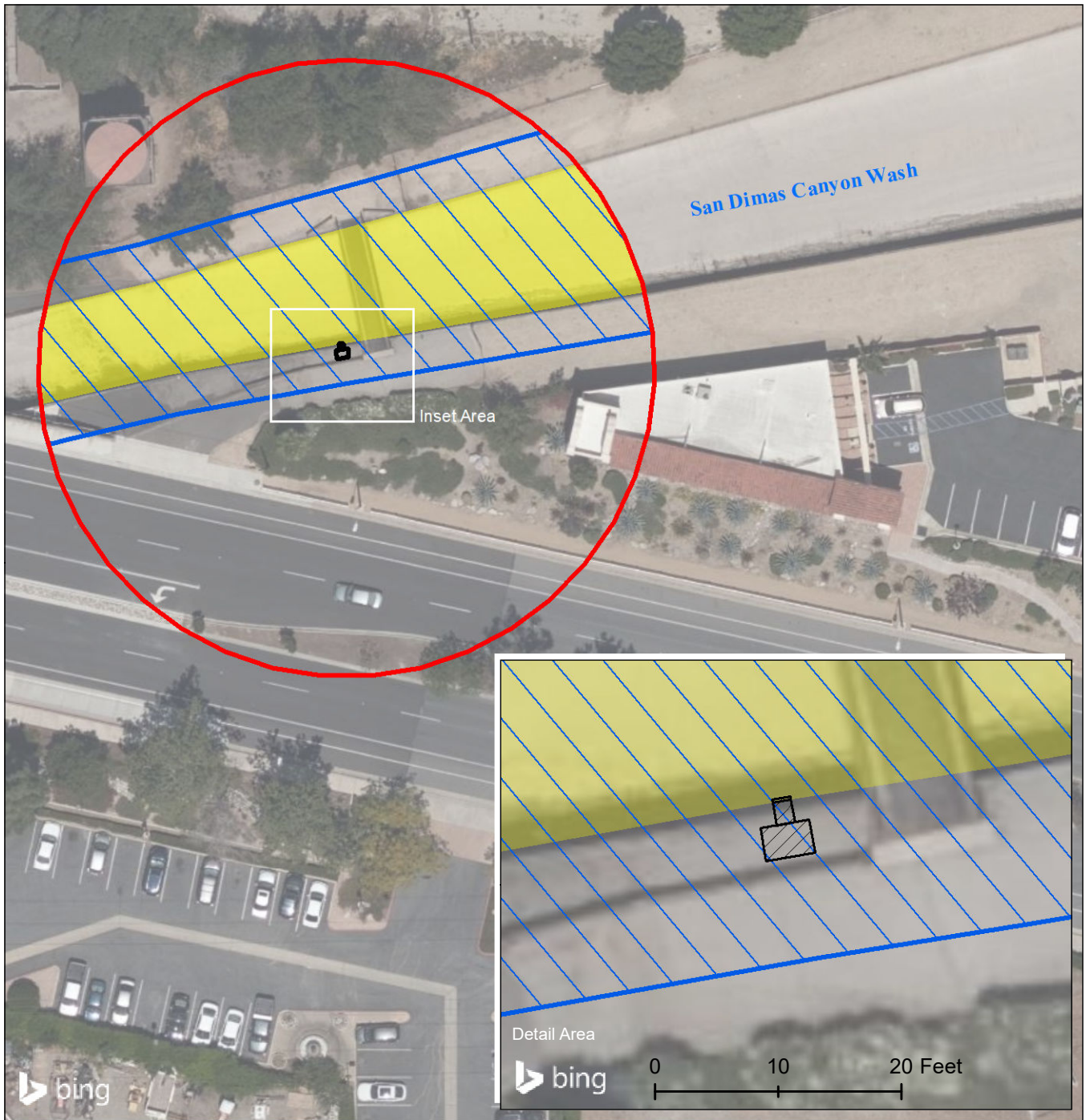
Disclaimer: This document has been prepared based on information provided by others as cited in the Notes section. Stantec has not verified the accuracy and/or completeness of this information and shall not be responsible for any errors or omissions which may be incorporated herein as a result. Stantec assumes no responsibility for data supplied in electronic format, and the recipient accepts full responsibility for verifying the accuracy and completeness of the data.

V:\1858\active\224501167\05_report_delivdwgs_figures\MXDs\Upper San Dimas Wash\408 Permit Figures\Fig2_408permit_408AreaMap_04142020.mxd Revised: 2020-04-30 By: dalaw



-  Jurisdictional Delineation Survey Area
-  Approximate Project Footprint
-  408 Permit Area
-  USACE Non-Wetland "Waters of the U.S."

0 20 40 Feet
(At original document size of 8.5x11)
1:600



Project Location
Glendora, California
Client/Project
East San Gabriel Valley Watershed Management Group
Coordinated Integrated Monitoring Program
Monitoring Station Installation
408 Permit Application

Figure No.

2

Title
Upper San Dimas Canyon Wash 408
Permit Area & USACE "Waters of the U.S."

Notes

1. Coordinate System: NAD 1983 StatePlane California V FIPS 0405 Feet
2. Data Sources: Stantec 2020.
3. Background: © 2020 Microsoft Corporation © 2020 DigitalGlobe ©CNES (2020) Distribution Airbus DS

Disclaimer: This document has been prepared based on information provided by others as cited in the Notes section. Stantec has not verified the accuracy and/or completeness of this information and shall not be responsible for any errors or omissions which may be incorporated herein as a result. Stantec assumes no responsibility for data supplied in electronic format, and the recipient accepts full responsibility for verifying the accuracy and completeness of the data.