



# PUBLIC NOTICE

U.S. ARMY CORPS OF ENGINEERS  
LOS ANGELES DISTRICT

BUILDING STRONG®

## APPLICATION FOR PERMIT 3 ROOTS SAN DIEGO PROJECT

**Public Notice/Application No.:** SPL-2019-00027-CJA

**Project:** 3 Roots San Diego Project

**Comment Period:** August 21, 2019 through September 21, 2019

**Project Manager:** Christopher J. Allen, (760) 602-4836

---

### Applicant

Ryan E. Green  
Mesa Canyon Community Partners  
16465 Via Esprillo, Suite 150  
San Diego, California 92127

### Contact

Thomas S. Liddicoat  
Helix Environmental Planning, Inc.  
703 Palomar Airport Road, Suite 200  
Carlsbad, California 92011

### Location

The 3 Roots San Diego Project is situated in the community of Mira Mesa east of Camino Santa Fe, west of Comino Ruiz, south of Mira Mesa Boulevard, and north of Miramar Road in the City and County of San Diego, CA (Latitude: 32.89561, Longitude: -117.16194). As shown on the U.S. Geological Survey 7.5-minute Del Mar Quadrangle map (Figure 1), the site occurs within Section 35 of Township 14 south, Range 3 west and within Sections 1, 2, 3, and 11 of Township 15 south, Range 3 west.

### Activity

The proposed project would result in the permanent discharge of fill into approximately **0.74-acre** (1,260-linear feet) of wetland waters and **0.68-acre** (966-linear feet) non-wetland waters of the U.S.; and temporary discharge of fill into **0.06-acre** (30-linear feet) wetland waters and **0.13-acre** (42-linear feet) non-wetland waters of the U.S. (Table 1).

The applicant's stated activity includes grading 246-acres within a 430-acre site for the construction of residential and commercial infrastructure. In addition, the applicant's stated activity includes ancillary roads and similarly situated facilities (Figure 3). The project would be constructed in two phases (north phase and central-south phase). The first phase is proposed to begin in Fall 2019 and the second phase is proposed to begin in Spring 2020. See below for a detailed project description.

---

Interested parties are hereby notified an application has been received for a Department of the Army permit for the activity described herein and shown on the attached drawings. We invite you to review today's public notice and provide views on the proposed work. By providing substantive, site-

specific comments to the U.S. Army Corps of Engineers, Los Angeles District, Regulatory Division (Corps), you provide information that supports the Corps' decision-making process. All comments received during the comment period become part of the record and will be considered in the decision. This permit will be issued, issued with special conditions, or denied under Section 404 of the Clean Water Act. Comments should be mailed to:

DEPARTMENT OF THE ARMY  
LOS ANGELES DISTRICT, U.S. ARMY CORPS OF ENGINEERS  
REGULATORY DIVISION  
ATTN: CHRISTOPHER J. ALLEN  
5900 LA PLACE COURT, SUITE 100  
CARLSBAD, CALIFORNIA 92008

Alternatively, comments can be sent electronically to: [christopher.allen@usace.army.mil](mailto:christopher.allen@usace.army.mil).

The mission of the Corps Regulatory Program is to protect the Nation's aquatic resources, while allowing reasonable development through fair, flexible and balanced permit decisions. The Corps evaluates permit applications for essentially all construction activities that occur in the Nation's waters, including wetlands. The Regulatory Program in the Los Angeles District is executed to protect aquatic resources by developing and implementing short- and long-term initiatives to improve regulatory products, processes, program transparency, and customer feedback considering current staffing levels and historical funding trends.

Corps permits are necessary for any work, including construction and dredging, in the Nation's navigable water and their tributary waters. The Corps balances the reasonably foreseeable benefits and detriments of proposed projects, and makes permit decisions that recognize the essential values of the Nation's aquatic ecosystems to the general public, as well as the property rights of private citizens who want to use their land. The Corps strives to make its permit decisions in a timely manner that minimizes impacts to the regulated public.

During the permit process, the Corps considers the views of other Federal, state and local agencies, interest groups, and the general public. The results of this careful public interest review are fair and equitable decisions that allow reasonable use of private property, infrastructure development, and growth of the economy, while offsetting the authorized impacts to the waters of the United States. The permit review process serves to first avoid and then minimize adverse effects of projects on aquatic resources to the maximum practicable extent. Any remaining unavoidable adverse impacts to the aquatic environment are offset by compensatory mitigation requirements, which may include restoration, enhancement, establishment, and/or preservation of aquatic ecosystem system functions and services.

### **Evaluation Factors**

The decision whether to issue a permit will be based on an evaluation of the probable impact including cumulative impacts of the proposed activity on the public interest. That decision will reflect the national concern for both protection and utilization of important resources. The benefit, which reasonably may be expected to accrue from the proposal must be balanced against its reasonably foreseeable detriments. All factors which may be relevant to the proposal will be considered including the cumulative effects thereof. Factors that will be considered include conservation, economics, aesthetics, general environmental concerns, wetlands, cultural values, fish and wildlife values, flood

hazards, flood plain values, land use, navigation, shoreline erosion and accretion, recreation, water supply and conservation, water quality, energy needs, safety, food production and, in general, the needs and welfare of the people. In addition, if the proposal would discharge dredged or fill material, the evaluation of the activity will include application of the EPA Guidelines (40 CFR Part 230) as required by Section 404 (b)(1) of the Clean Water Act.

The Corps is soliciting comments from the public; Federal, state, and local agencies and officials; Indian tribes; and other interested parties in order to consider and evaluate the impacts of this proposed activity. Any comments received will be considered by the Corps of Engineers to determine whether to issue, modify, condition or deny a permit for this proposal. To make this decision, comments are used to assess impacts on endangered species, historic properties, water quality, general environmental effects, and the other public interest factors listed above. Comments are used in the preparation of an Environmental Assessment and/or an Environmental Impact Statement (EIS) pursuant to the National Environmental Policy Act. Comments are also used to determine the need for a public hearing and to determine the overall public interest of the proposed activity.

### **Preliminary Review of Selected Factors**

**EIS Determination**- A preliminary determination has been made and an EIS is not required for the proposed work.

**Water Quality**- The applicant is required to obtain water quality certification, under Section 401 of the Clean Water Act, from the California Regional Water Quality Control Board. Section 401 requires any applicant for an individual Section 404 permit provide proof of water quality certification to the Corps prior to permit issuance.

**Coastal Zone Management**- This project is located outside the coastal zone and preliminary review indicates it would not affect coastal zone resources. After a review of the comments received on this public notice and in consultation with the California Coastal Commission, the Corps will make a final determination of whether this project affects coastal zone resources after review of the comments received on this Public Notice.

**Essential Fish Habitat**- No Essential Fish Habitat (EFH), as defined by the Magnuson-Stevens Fishery Conservation and Management Act, occurs within the project area and no EFH is affected by the proposed project.

**Cultural Resources**- Cultural resource inventories were completed to identify cultural resources that are eligible for listing on the National Register of Historic Places (NRHP). The recent 2017 and 2018 research efforts identified 44 cultural resources within one mile of the project site and the Carroll Canyon Road western extension. None of these resources were recorded within the proposed project site. The Corps will evaluate the sites to determine if they are eligible for listing on the NRHP.

**Endangered Species**- Preliminary determinations indicate the proposed activity may affect coastal California gnatcatcher (*Polioptila californica californica*, 58 FR 16742 16757) and least Bell's vireo (*Vireo bellii pusillus*, 51 FR 16474 16482), which are federally-listed endangered and threatened species. Therefore, the Corps will initiate consultation under Section 7 of the Endangered Species Act. The Corps will complete the required consultation prior to finalizing a permit decision.

**Public Hearing**- Any person may request, in writing, within the comment period specified in this notice, that a public hearing be held to consider this application. Requests for public hearing shall state with particularity the reasons for holding a public hearing.

## **Proposed Activity for Which a Permit is Required-**

The applicant's stated project includes site reclamation grading and recontouring, construction of residential homes, construction of commercial infrastructure, extension of Carroll Canyon Road, establishment of arterial access roads, installation of utility facilities, construction of in-stream grade control structures, and re-establishment and rehabilitation of Carroll Canyon Creek. Specifically, the project proposes to develop 57-acres of mixed density residential space, 13-acres of commercial space, and 46-acres of on-site roads and parkways. The project will also result in approximate 258-acres of open space, including 181-acres of natural open space, 39-acres of parks, and approximately 38-acres of vegetated slopes, enhanced landscape and water quality retention basins.

**Basic Project Purpose:** The basic project purpose comprises the fundamental, essential, or irreducible purpose of the proposed project, and is used by the Corps to determine whether the applicant's project is water dependent (i.e., requires access or proximity to or siting within the special aquatic site to fulfill its basic purpose). Establishment of the basic project purpose is necessary only when the proposed activity would discharge dredged or fill material into a special aquatic site (e.g., wetlands, pool and riffle complex, mudflats, coral reefs). The basic project purpose for the proposed project is to establish residential and commercial infrastructure. The project is not water dependent.

**Overall Project Purpose:** The overall project purpose serves as the basis for the Corps' 404(b)(1) alternatives analysis and is determined by further defining the basic project purpose in a manner that more specifically describes the applicant's goals for the project, and which allows a reasonable range of alternatives to be analyzed. The applicant's stated project purpose is to implement the existing Conditional Use Permit reclamation obligations and elements of the Mira Mesa Community Plan and the Carroll Canyon Master Plan. In addition, the applicant's stated purpose is to provide residential, non-residential mixed use, business office space, roads and parkways, open spaces, parks, and recreational trails.

**Proposed Mitigation-** The proposed mitigation may change as a result of comments received in response to this public notice, the applicant's response to those comments, and/or the need for the project to comply with the 404(b)(1) Guidelines. In consideration of the above, the proposed mitigation sequence (avoidance/minimization/compensation), as applied to the proposed project is summarized below:

**Avoidance:** The project, as proposed, would avoid Rattlesnake Canyon Creek and (with the exception of several small encroachments needed for remedial grading) the upper section of Carroll Canyon Creek. Additionally, the project design has been pulled-back (i.e., setback) from the various aquatic resources on-site to minimize indirect impacts to the drainages and associated riparian corridors.

Permanent impacts of the project would be largely limited to filling of the lower portion of Carroll Canyon Creek for the construction of Carroll Canyon Road. This portion of Carroll Canyon Creek is heavily disturbed by past mining activities. New fills would be placed in areas requiring drop structures necessary for providing a non-erosive channel in the central portion of Carroll Canyon Creek. The general configuration of the upper and central portions of the channel would be maintained and the functions and services would be conserved and enhanced. Project efforts to avoid impacts to aquatic resources would result in impacts to 1.61-acres wetlands and non-wetlands, ultimately demonstrating avoidance of 88% (11.56 acres avoided) of the aquatic resources on-site.

**Minimization:** Project impacts were minimized to activities required to construct a stable creek suitable for flood conveyance and habitat restoration. Further, the project incorporates use of standard

Best Management Practices (BMPs) to avoid and minimize potential impacts to waters of the U.S. from erosion, sedimentation, and pollutants during construction and perpetually following construction.

Compensation: The applicant proposes to complete 3.21 acres of compensatory mitigation, which would occur through establishment, re-establishment, restoration, and enhancement of on-site aquatic resources. The proposed compensatory mitigation activities are detailed in the Habitat Mitigation Plan for the 3Roots San Diego Project.

Final compensatory mitigation requirements for the proposed project impacts (both temporary and permanent) will be determined during the Corps' evaluation of the permit application.

### **Additional Project Information**

Baseline information: The site was formerly operated by Hanson Aggregates Pacific Southwest as a quarry for sand and gravel mining and the site is currently undergoing reclamation efforts to return the site to its intended/planned use (i.e., development and open space). Based on a review of historical aerials, the site has been subject to mining operations since 1964.

Topographic complexity on the site is the result of natural canyons, watercourses, and man-made features as a result of the active quarry. On-site elevations range from approximately 214 feet AMSL in the southwestern portion of the site and up to 365 feet AMSL in the northeastern portion of the site. Rattlesnake Canyon (incorporating Rattlesnake Creek and associated tributaries) is on-site and originates on the northeast side of the site and transports flows southwest through the site. Carroll Canyon (incorporating Carroll Canyon Creek and associated tributaries) is located through the central portion of the site and conveys flows westward. Most of the land between these Canyons is active quarry undergoing reclamation grading and is characterized by variable, temporally changing topography, with a relatively flat industrial area south of Carroll Canyon Creek. Rattlesnake Creek and Carroll Canyon Creek converge approximately 0.9 miles west of the project site.

Land uses surrounding the project site include residential development to the north, and industrial and commercial development to the south, west, and east. Another aggregate materials site occurs further to the east. Some undeveloped land occurs west and east of the project, within the canyons extending away from the site. Camino Santa Fe bounds the project to the west. Two vernal pool complexes are located offsite and near (i.e., within 500 feet) the project boundary. Both complexes are conserved and will not be impacted by the proposed project.

In order to accomplish the site reclamation requirements for Carroll Canyon Creek and associated tributaries, a Section 404 Clean Water Act permit is required prior to implementation of reclamation efforts within areas regulated by the Corps.

An aquatic resource delineation reported that approximately 5.82-acres of wetlands and approximately 7.35-acres of non-wetlands occur within the project area. The proposed project would result in the permanent discharge of fill into approximately 0.74-acre (1,260-linear feet) of wetland waters of the U.S. and 0.68-acre (966-linear feet) non-wetland waters of the U.S.; and temporary discharge of fill into 0.06-acre (30-linear feet) wetland waters of the U.S. and 0.13-acre (42-linear feet) non-wetland waters of the U.S. (Table 1).

**Table 1  
PROJECT IMPACTS TO WETLANDS AND NON-WETLAND WATERS**

Habitat	Permanent		Temporary		Total <sup>1</sup> Impacts (linear feet)
	Area <sup>1</sup> (acres)	Length <sup>2</sup> (linear feet)	Area <sup>1</sup> (acres)	Length <sup>2</sup> (linear feet)	
<b>Wetland Waters</b>					
Southern riparian woodland	0.61	977	0.01	30	0.62 (1,007)
Southern willow scrub	0.13	283	0.05	--	0.18 (283)
<i>Subtotal</i>	<i>0.74</i>	<i>1,260</i>	<i>0.06</i>	<i>30</i>	<i>0.80</i> <i>(1,290)</i>
<b>Non-Wetland Waters</b>					
Unvegetated Channel	0.68	966	0.13	42	0.81 (1,008)
<i>Subtotal</i>	<i>0.68</i>	<i>966</i>	<i>0.13</i>	<i>42</i>	<i>0.81</i> <i>(1,008)</i>
<b>TOTAL</b>	<b>1.42</b>	<b>2,226</b>	<b>0.19</b>	<b>72</b>	<b>1.61</b> <b>(2,298)</b>

For additional information please call Christopher J. Allen at 760-602-4836 or via e-mail at [christopher.allen@usace.army.mil](mailto:christopher.allen@usace.army.mil).

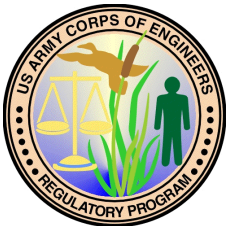

*Regulatory Program Goals:*

- To provide strong protection of the nation's aquatic environment, including wetlands.
- To ensure the Corps provides the regulated public with fair and reasonable decisions.
- To enhance the efficiency of the Corps' administration of its regulatory program.

**DEPARTMENT OF THE ARMY  
LOS ANGELES DISTRICT, U.S. ARMY CORPS OF ENGINEERS  
5900 LA PLACE COURT, SUITE 100  
CARLSBAD, CALIFORNIA 92008**

[WWW.SPL.USACE.ARMY.MIL/MISSIONS/REGULATORY](http://WWW.SPL.USACE.ARMY.MIL/MISSIONS/REGULATORY)

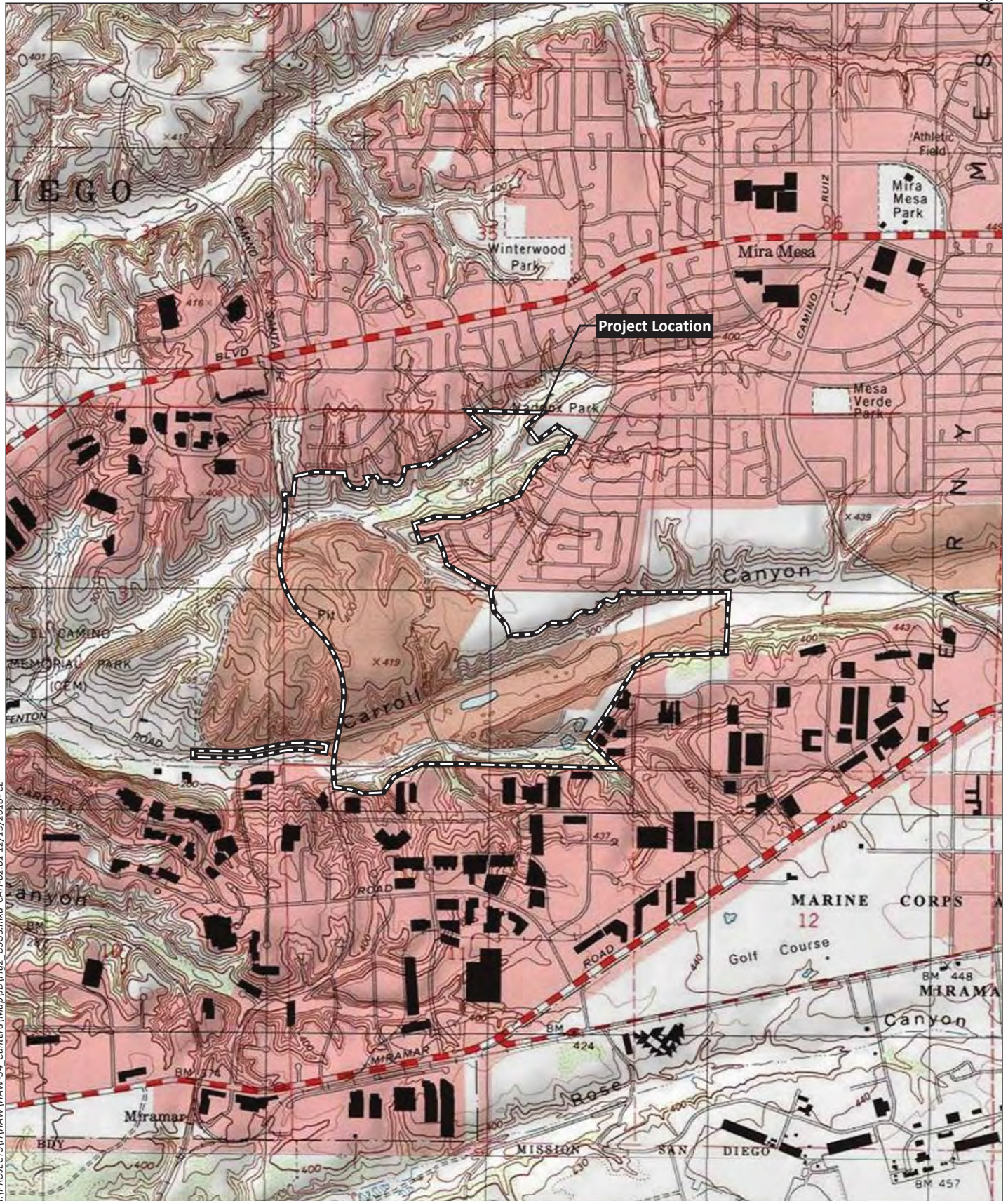

I:\PROJECTS\HAW\HAW-34 Conterra\Map\VD\Fig2 USGS.mxd CAH-02.01.12\19\2018-CL

Source: Del Mar 7.5' Quad (USGS)

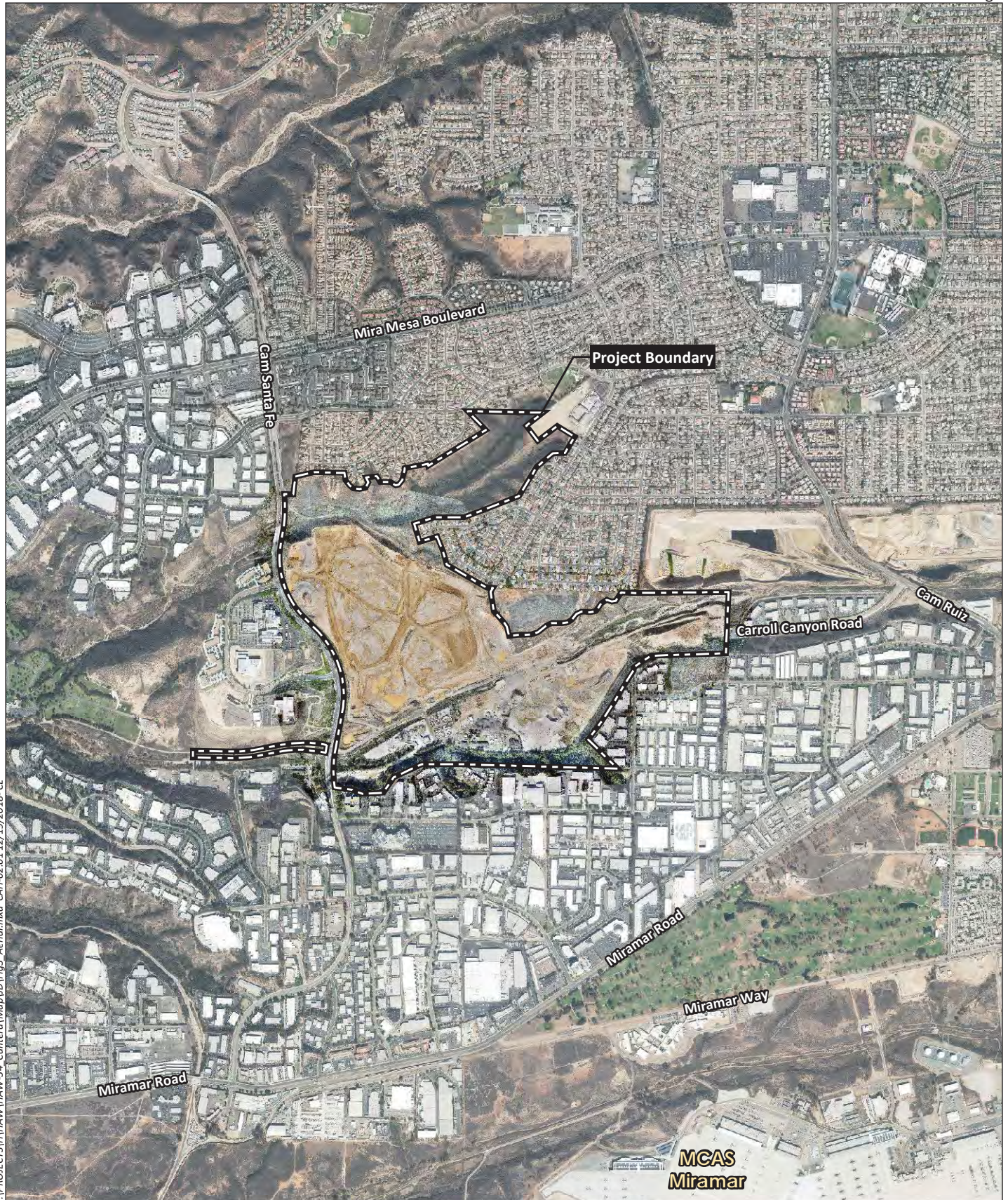

I:\PROJECTS\HAW\HAW-34 Conterra\Map\VD\Fig3 Aerial.mxd CAH-02.01.12/19/2018-CL

Source: Aerial (SanGIS 2014, Enviromine 2018)



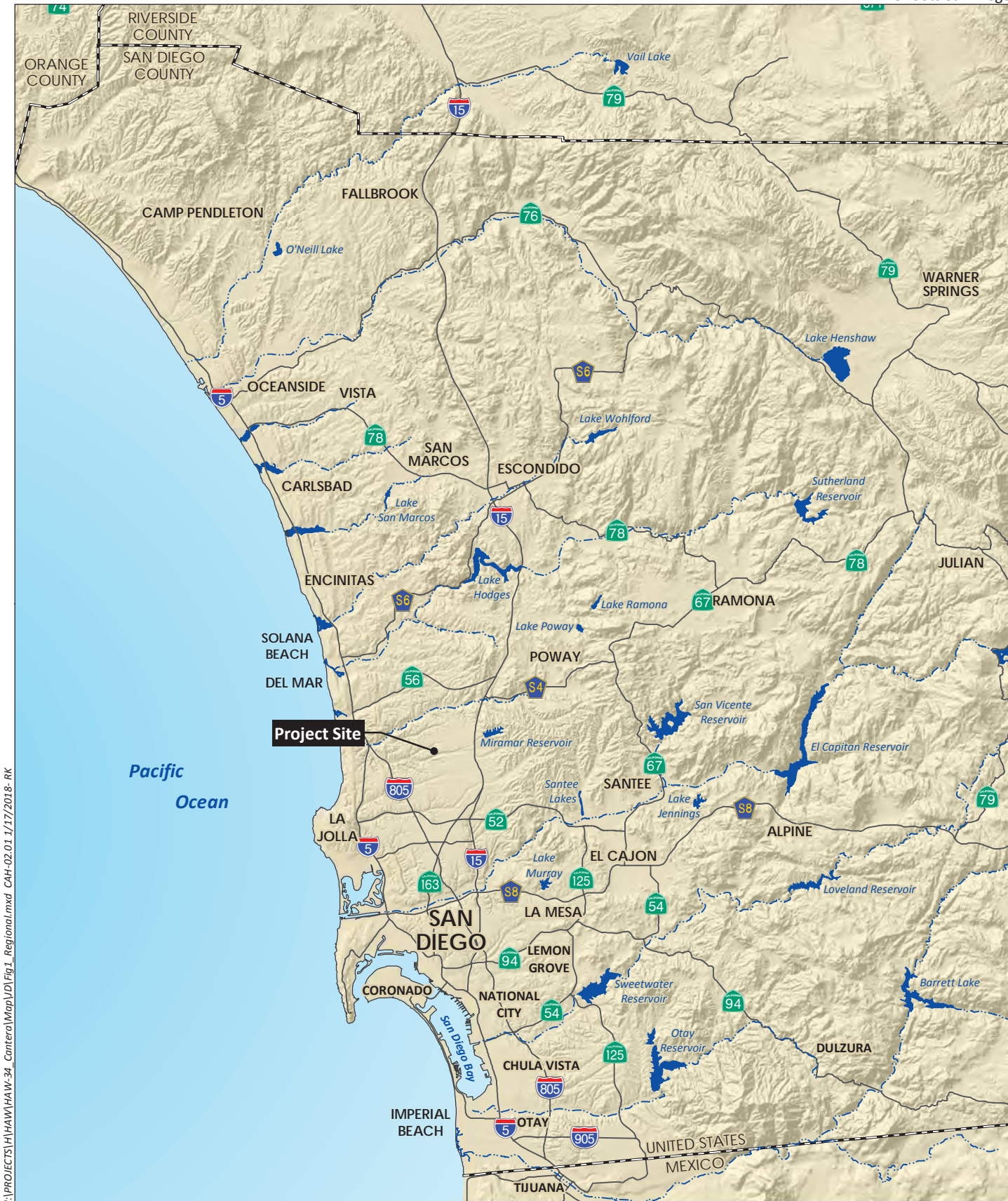

I:\PROJECTS\HAWAII\HAW-34\_Cantera\Map\VD\Fig1\_Regional.mxd CAH-02.01 1/17/2018- RK

Source: Base Map Layers (SanGIS, 2016)



- Project Boundary
- Sample Point
- Culvert
- Concrete-lined Ditch
- USACE Jurisdiction**
- Wetlands**
- Disturbed Wetland
- Southern Riparian Woodland
- Southern Riparian Woodland - Disturbed
- Southern Willow Scrub
- Southern Willow Scrub - Disturbed
- Mule Fat Scrub
- Mule Fat Scrub - Sparse
- Mule Fat Scrub - Disturbed
- Non-Wetland**
- Unvegetated Channel/Streambed
- Unvegetated Channel/Streambed

I:\PROJECTS\HAWAII\HAW-34\_Cantera\Map\UD\Fig7\_WatersoftheUS.mxd CAH-02-01\_12/19/2018 CL



Source: Aerial (SanGIS 2014, Enviromine, Inc. 2018).

# 3 ROOTS VTM EXHIBIT 'A'

REZONE NO. 2069822/VESTING TENTATIVE MAP NO. 2069827/SITE DEVELOPMENT PERMIT NO. 2069825/  
 LAND USE PLAN NO. 2069831/PLANNED DEVELOPMENT PERMIT NO. 2068725/AMENDED CUP 87-2069822/PROJ. NO. 587128

NOTE: FOR WATER AND SEWER, SEE SHEETS 11-15



SEE SHEET 6

SEE SHEET 5

<b>ROOTS</b>		<b>PROJECT DESIGN CONSULTANTS</b>	
<p>PROJECT NO. PROJECT DESIGN CONSULTANTS</p> <p>ADDRESS: 201 S. GARDEN AVENUE, SUITE 200, ANAHEIM, CA 92805</p> <p>PHONE: 714.233.2410</p> <p>PROJECT ADDRESS: 10000 S. GARDEN AVENUE, SUITE 200, ANAHEIM, CA 92805</p> <p>PROJECT NAME: 3 ROOTS</p> <p>DRAWN BY: J. MOORE</p> <p>CHECKED BY: J. MOORE</p> <p>DATE: 11/15/2011</p> <p>SHEET TITLE: SITE GRADING AND STORM DRAIN PLANS</p>			
REVISION 1	REVISION 2	REVISION 3	REVISION 4
REVISION 5	REVISION 6	REVISION 7	REVISION 8
REVISION 9	REVISION 10	REVISION 11	REVISION 12
REVISION 13	REVISION 14	REVISION 15	REVISION 16
REVISION 17	REVISION 18	REVISION 19	REVISION 20
REVISION 21	REVISION 22	REVISION 23	REVISION 24
REVISION 25	REVISION 26	REVISION 27	REVISION 28
REVISION 29	REVISION 30	REVISION 31	REVISION 32
REVISION 33	REVISION 34	REVISION 35	REVISION 36
REVISION 37	REVISION 38	REVISION 39	REVISION 40
REVISION 41	REVISION 42	REVISION 43	REVISION 44
REVISION 45	REVISION 46	REVISION 47	REVISION 48
REVISION 49	REVISION 50	REVISION 51	REVISION 52
REVISION 53	REVISION 54	REVISION 55	REVISION 56
REVISION 57	REVISION 58	REVISION 59	REVISION 60
REVISION 61	REVISION 62	REVISION 63	REVISION 64
REVISION 65	REVISION 66	REVISION 67	REVISION 68
REVISION 69	REVISION 70	REVISION 71	REVISION 72
REVISION 73	REVISION 74	REVISION 75	REVISION 76
REVISION 77	REVISION 78	REVISION 79	REVISION 80
REVISION 81	REVISION 82	REVISION 83	REVISION 84
REVISION 85	REVISION 86	REVISION 87	REVISION 88
REVISION 89	REVISION 90	REVISION 91	REVISION 92
REVISION 93	REVISION 94	REVISION 95	REVISION 96
REVISION 97	REVISION 98	REVISION 99	REVISION 100
REVISION 101	REVISION 102	REVISION 103	REVISION 104
REVISION 105	REVISION 106	REVISION 107	REVISION 108
REVISION 109	REVISION 110	REVISION 111	REVISION 112
REVISION 113	REVISION 114	REVISION 115	REVISION 116
REVISION 117	REVISION 118	REVISION 119	REVISION 120
REVISION 121	REVISION 122	REVISION 123	REVISION 124
REVISION 125	REVISION 126	REVISION 127	REVISION 128
REVISION 129	REVISION 130	REVISION 131	REVISION 132
REVISION 133	REVISION 134	REVISION 135	REVISION 136
REVISION 137	REVISION 138	REVISION 139	REVISION 140
REVISION 141	REVISION 142	REVISION 143	REVISION 144
REVISION 145	REVISION 146	REVISION 147	REVISION 148
REVISION 149	REVISION 150	REVISION 151	REVISION 152
REVISION 153	REVISION 154	REVISION 155	REVISION 156
REVISION 157	REVISION 158	REVISION 159	REVISION 160
REVISION 161	REVISION 162	REVISION 163	REVISION 164
REVISION 165	REVISION 166	REVISION 167	REVISION 168
REVISION 169	REVISION 170	REVISION 171	REVISION 172
REVISION 173	REVISION 174	REVISION 175	REVISION 176
REVISION 177	REVISION 178	REVISION 179	REVISION 180
REVISION 181	REVISION 182	REVISION 183	REVISION 184
REVISION 185	REVISION 186	REVISION 187	REVISION 188
REVISION 189	REVISION 190	REVISION 191	REVISION 192
REVISION 193	REVISION 194	REVISION 195	REVISION 196
REVISION 197	REVISION 198	REVISION 199	REVISION 200
REVISION 201	REVISION 202	REVISION 203	REVISION 204
REVISION 205	REVISION 206	REVISION 207	REVISION 208
REVISION 209	REVISION 210	REVISION 211	REVISION 212
REVISION 213	REVISION 214	REVISION 215	REVISION 216
REVISION 217	REVISION 218	REVISION 219	REVISION 220
REVISION 221	REVISION 222	REVISION 223	REVISION 224
REVISION 225	REVISION 226	REVISION 227	REVISION 228
REVISION 229	REVISION 230	REVISION 231	REVISION 232
REVISION 233	REVISION 234	REVISION 235	REVISION 236
REVISION 237	REVISION 238	REVISION 239	REVISION 240
REVISION 241	REVISION 242	REVISION 243	REVISION 244
REVISION 245	REVISION 246	REVISION 247	REVISION 248
REVISION 249	REVISION 250	REVISION 251	REVISION 252
REVISION 253	REVISION 254	REVISION 255	REVISION 256
REVISION 257	REVISION 258	REVISION 259	REVISION 260
REVISION 261	REVISION 262	REVISION 263	REVISION 264
REVISION 265	REVISION 266	REVISION 267	REVISION 268
REVISION 269	REVISION 270	REVISION 271	REVISION 272
REVISION 273	REVISION 274	REVISION 275	REVISION 276
REVISION 277	REVISION 278	REVISION 279	REVISION 280
REVISION 281	REVISION 282	REVISION 283	REVISION 284
REVISION 285	REVISION 286	REVISION 287	REVISION 288
REVISION 289	REVISION 290	REVISION 291	REVISION 292
REVISION 293	REVISION 294	REVISION 295	REVISION 296
REVISION 297	REVISION 298	REVISION 299	REVISION 300
REVISION 301	REVISION 302	REVISION 303	REVISION 304
REVISION 305	REVISION 306	REVISION 307	REVISION 308
REVISION 309	REVISION 310	REVISION 311	REVISION 312
REVISION 313	REVISION 314	REVISION 315	REVISION 316
REVISION 317	REVISION 318	REVISION 319	REVISION 320
REVISION 321	REVISION 322	REVISION 323	REVISION 324
REVISION 325	REVISION 326	REVISION 327	REVISION 328
REVISION 329	REVISION 330	REVISION 331	REVISION 332
REVISION 333	REVISION 334	REVISION 335	REVISION 336
REVISION 337	REVISION 338	REVISION 339	REVISION 340
REVISION 341	REVISION 342	REVISION 343	REVISION 344
REVISION 345	REVISION 346	REVISION 347	REVISION 348
REVISION 349	REVISION 350	REVISION 351	REVISION 352
REVISION 353	REVISION 354	REVISION 355	REVISION 356
REVISION 357	REVISION 358	REVISION 359	REVISION 360
REVISION 361	REVISION 362	REVISION 363	REVISION 364
REVISION 365	REVISION 366	REVISION 367	REVISION 368
REVISION 369	REVISION 370	REVISION 371	REVISION 372
REVISION 373	REVISION 374	REVISION 375	REVISION 376
REVISION 377	REVISION 378	REVISION 379	REVISION 380
REVISION 381	REVISION 382	REVISION 383	REVISION 384
REVISION 385	REVISION 386	REVISION 387	REVISION 388
REVISION 389	REVISION 390	REVISION 391	REVISION 392
REVISION 393	REVISION 394	REVISION 395	REVISION 396
REVISION 397	REVISION 398	REVISION 399	REVISION 400
REVISION 401	REVISION 402	REVISION 403	REVISION 404
REVISION 405	REVISION 406	REVISION 407	REVISION 408
REVISION 409	REVISION 410	REVISION 411	REVISION 412
REVISION 413	REVISION 414	REVISION 415	REVISION 416
REVISION 417	REVISION 418	REVISION 419	REVISION 420
REVISION 421	REVISION 422	REVISION 423	REVISION 424
REVISION 425	REVISION 426	REVISION 427	REVISION 428
REVISION 429	REVISION 430	REVISION 431	REVISION 432
REVISION 433	REVISION 434	REVISION 435	REVISION 436
REVISION 437	REVISION 438	REVISION 439	REVISION 440
REVISION 441	REVISION 442	REVISION 443	REVISION 444
REVISION 445	REVISION 446	REVISION 447	REVISION 448
REVISION 449	REVISION 450	REVISION 451	REVISION 452
REVISION 453	REVISION 454	REVISION 455	REVISION 456
REVISION 457	REVISION 458	REVISION 459	REVISION 460
REVISION 461	REVISION 462	REVISION 463	REVISION 464
REVISION 465	REVISION 466	REVISION 467	REVISION 468
REVISION 469	REVISION 470	REVISION 471	REVISION 472
REVISION 473	REVISION 474	REVISION 475	REVISION 476
REVISION 477	REVISION 478	REVISION 479	REVISION 480
REVISION 481	REVISION 482	REVISION 483	REVISION 484
REVISION 485	REVISION 486	REVISION 487	REVISION 488
REVISION 489	REVISION 490	REVISION 491	REVISION 492
REVISION 493	REVISION 494	REVISION 495	REVISION 496
REVISION 497	REVISION 498	REVISION 499	REVISION 500

# 3 ROOTS VTM EXHIBIT 'A'

REZONE NO. 2069822/VESTING TENTATIVE MAP NO. 2069827/SITE DEVELOPMENT PERMIT NO. 2069825/  
 LAND USE PLAN NO. 2069831/PLANNED DEVELOPMENT PERMIT NO. 2068725/AMENDED CUP 87-2069822/PROJ. NO. 587128  
 SEE SHEET 4

NOTE: FOR WATER AND SEWER, SEE SHEETS 11-15

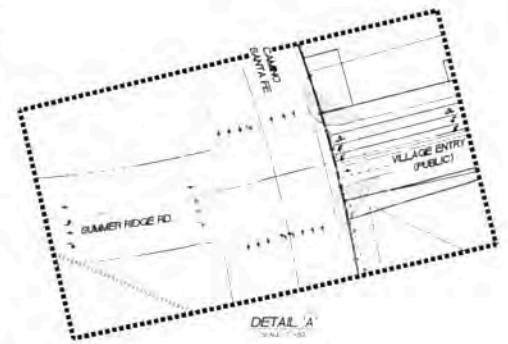

<b>ROOTS</b> PROJECT DESIGN CONSULTANTS		11111 11th Street, Suite 100, San Diego, CA 92121	
PREPARED BY:	PROJECT NUMBER:	REVISION 14	
DATE:	PROJECT NAME:	REVISION 12	
DRAWN BY:	PROJECT ADDRESS:	REVISION 11	
CHECKED BY:	PROJECT CITY:	REVISION 10	
APPROVED BY:	PROJECT STATE:	REVISION 09	
		REVISION 08	
		REVISION 07	
		REVISION 06	
		REVISION 05	
		REVISION 04	
		REVISION 03	
		REVISION 02	
		REVISION 01	
SHEET NO.:	TOTAL SHEETS:	DATE:	
3	3	5/12/2018	
SITE GRADING AND STORM DRAIN PLANS		SCALE:	5" = 100'
		DATE:	5/12/2018
		BY:	

# 3 ROOTS VTM EXHIBIT 'A'

REZONE NO. 2069822/VESTING TENTATIVE MAP NO. 2069827/SITE DEVELOPMENT PERMIT NO. 2069825/  
 LAND USE PLAN NO. 2069831/PLANNED DEVELOPMENT PERMIT NO. 2068725/AMENDED CUP 87-2069822/PROJ. NO. 587128

NOTE: FOR WATER AND SEWER, SEE SHEETS 71-75



SEE SHEET 4

SEE SHEET 8

SEE SHEET 7



**ROOTS** PROJECT DESIGN CONSULTANTS  
Roots is a California Professional Corporation

PROJECT NO.	2069822	REVISION 14
DATE	08/15/2018	REVISION 13
PROJECT NAME	3 ROOTS VTM EXHIBIT 'A'	REVISION 12
PROJECT ADDRESS	10000 S. 100TH AVE., SUITE 100, SHERMAN, CA 94598	REVISION 11
CLIENT	3 ROOTS	REVISION 10
PROJECT MANAGER	J. BROOKS	REVISION 09
PROJECT ENGINEER	J. BROOKS	REVISION 08
PROJECT ARCHITECT	J. BROOKS	REVISION 07
PROJECT SURVEYOR	J. BROOKS	REVISION 06
PROJECT DRAINAGE ENGINEER	J. BROOKS	REVISION 05
PROJECT CIVIL ENGINEER	J. BROOKS	REVISION 04
PROJECT LANDSCAPE ARCHITECT	J. BROOKS	REVISION 03
PROJECT PLANNING	J. BROOKS	REVISION 02
PROJECT DESIGN	J. BROOKS	REVISION 01
PROJECT DATE	08/15/2018	
PROJECT SCALE	1/8" = 1'-0"	
PROJECT SHEET	B OF 320	
PROJECT TITLE	SITE DRAINAGE AND STORM DRAIN PLAN	

**3 ROOTS VTM EXHIBIT 'A'**  
 REZONE NO. 2069822/VESTING TENTATIVE MAP NO. 2069827/SITE DEVELOPMENT PERMIT NO. 2069825/  
 LAND USE PLAN NO. 2069831/PLANNED DEVELOPMENT PERMIT NO. 2068725/AMENDED CUP 87-2069822/PROJ. NO. 587128

SEE SHEET 6

NOTE: FOR MAPS AND SEWER SEE SHEETS 11-15

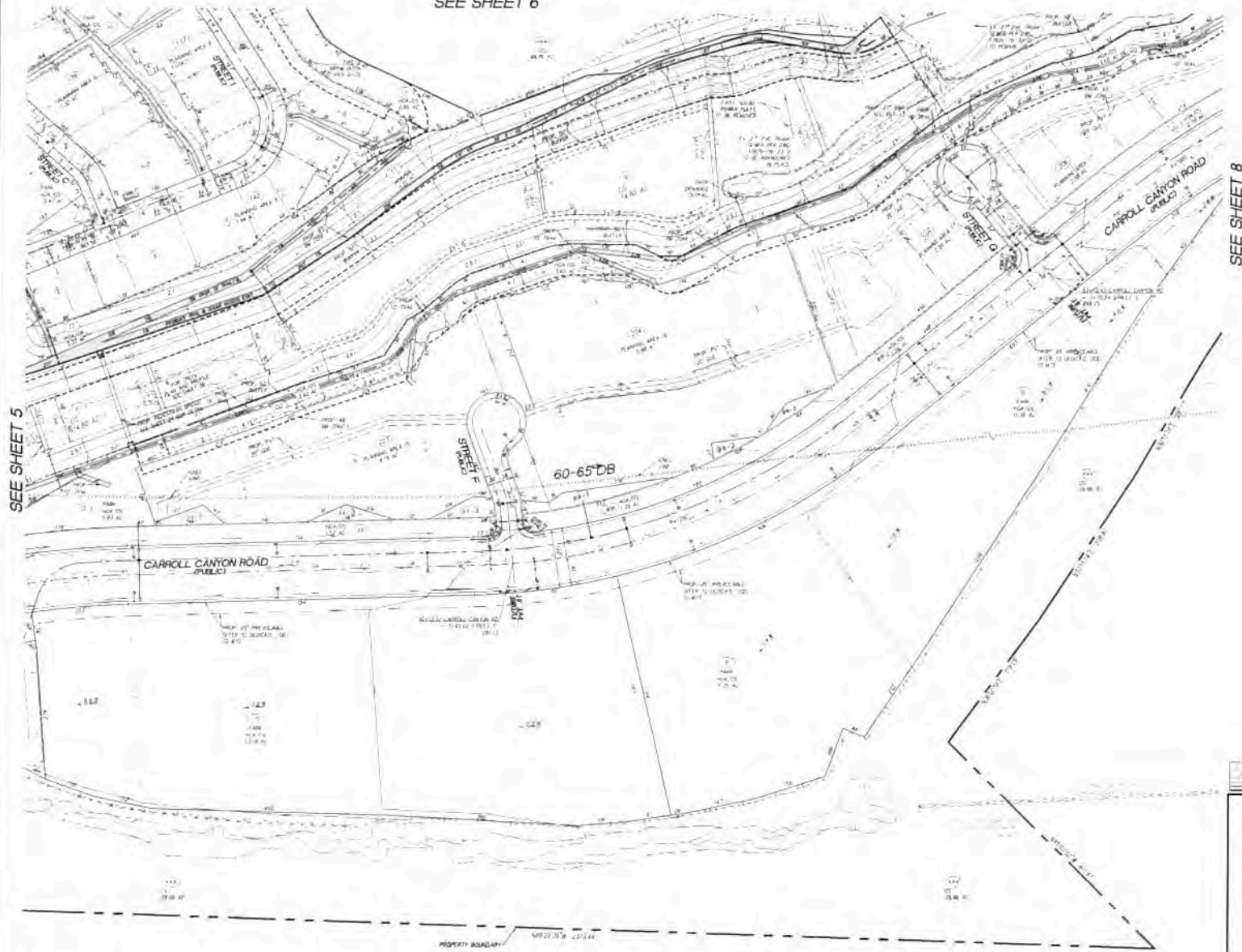

SEE SHEET 5

SEE SHEET 8



<b>ROOTS</b> PROJECT DESIGN CONSULTANTS		<small>10000 1000 100 10 1</small> 100' 0" 50' 0" 0' 0"	
PREPARED BY: PROJECT DESIGN CONSULTANTS DRAWN BY: J. WOODS CHECKED BY: J. WOODS PROJECT ADDRESS: 10000 CITY AND STATE: 10000 PROJECT NAME: 10000 SHEET TITLE: SITE DRAWING AND STORM DRAIN PLANS	REVISION 14 REVISION 13 REVISION 12 REVISION 11 REVISION 10 REVISION 09 REVISION 08 REVISION 07 REVISION 06 REVISION 05 REVISION 04 REVISION 03 REVISION 02 REVISION 01 DRAWN DATE: 11/19/2011 SHEET: 7 OF 320	100' 0" 50' 0" 0' 0" GRAPHIC SCALE 1" = 100' - 0"	100' 0" 50' 0" 0' 0" GRAPHIC SCALE 1" = 100' - 0"

# 3 ROOTS VTM EXHIBIT 'A'

REZONE NO. 2069822/VESTING TENTATIVE MAP NO. 2069827/SITE DEVELOPMENT PERMIT NO. 2069825/  
 LAND USE PLAN NO. 2069831/PLANNED DEVELOPMENT PERMIT NO. 2068725/AMENDED CUP 87-2069822/PROJ. NO. 587128

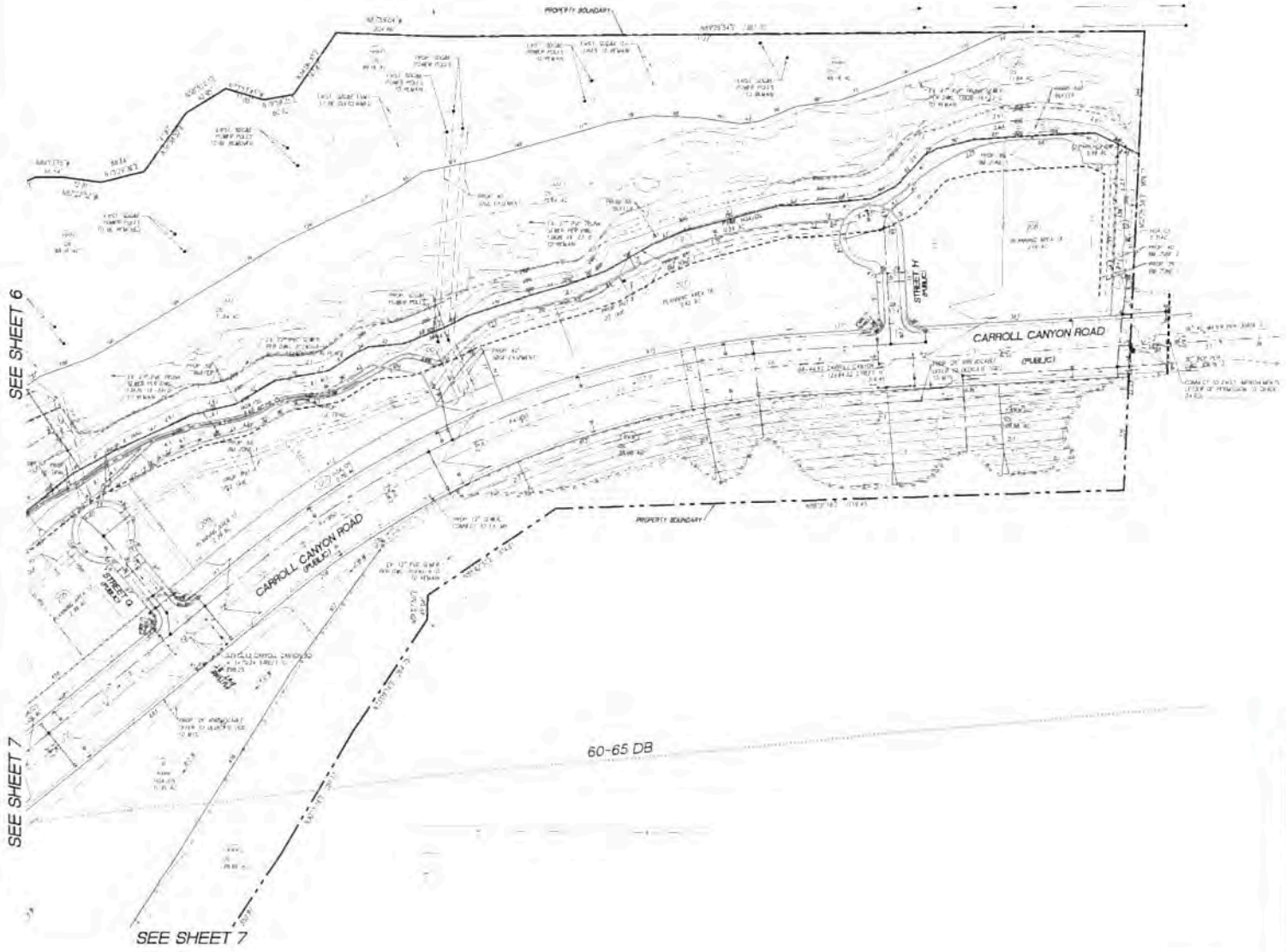

ROOTS PROJECT DESIGN CONSULTANTS		PROJECT DESIGN CONSULTANTS	
PROJECT NO.	PROJECT DESIGN CONSULTANTS	REVISION 14	
DATE	PROJECT DESIGN CONSULTANTS	REVISION 17	
ISSUED TO	PROJECT DESIGN CONSULTANTS	REVISION 22	
ISSUED BY	PROJECT DESIGN CONSULTANTS	REVISION 11	
PROJECT NO.	PROJECT DESIGN CONSULTANTS	REVISION 12	
PROJECT NAME	PROJECT DESIGN CONSULTANTS	REVISION 26	
PROJECT ADDRESS	PROJECT DESIGN CONSULTANTS	REVISION 18	
PROJECT PHONE	PROJECT DESIGN CONSULTANTS	REVISION 21	
PROJECT FAX	PROJECT DESIGN CONSULTANTS	REVISION 28	
PROJECT E-MAIL	PROJECT DESIGN CONSULTANTS	REVISION 05	
PROJECT WEBSITE	PROJECT DESIGN CONSULTANTS	REVISION 04	10/04/2018
PROJECT CONTACT	PROJECT DESIGN CONSULTANTS	REVISION 23	01/02/2019
PROJECT CONTACT	PROJECT DESIGN CONSULTANTS	REVISION 27	03/08/2019
PROJECT CONTACT	PROJECT DESIGN CONSULTANTS	REVISION 29	03/08/2019
PROJECT CONTACT	PROJECT DESIGN CONSULTANTS	REVISION 30	03/08/2019
PROJECT CONTACT	PROJECT DESIGN CONSULTANTS	REVISION 31	03/08/2019
PROJECT CONTACT	PROJECT DESIGN CONSULTANTS	REVISION 32	03/08/2019
PROJECT CONTACT	PROJECT DESIGN CONSULTANTS	REVISION 33	03/08/2019
PROJECT CONTACT	PROJECT DESIGN CONSULTANTS	REVISION 34	03/08/2019
PROJECT CONTACT	PROJECT DESIGN CONSULTANTS	REVISION 35	03/08/2019
PROJECT CONTACT	PROJECT DESIGN CONSULTANTS	REVISION 36	03/08/2019
PROJECT CONTACT	PROJECT DESIGN CONSULTANTS	REVISION 37	03/08/2019
PROJECT CONTACT	PROJECT DESIGN CONSULTANTS	REVISION 38	03/08/2019
PROJECT CONTACT	PROJECT DESIGN CONSULTANTS	REVISION 39	03/08/2019
PROJECT CONTACT	PROJECT DESIGN CONSULTANTS	REVISION 40	03/08/2019
PROJECT CONTACT	PROJECT DESIGN CONSULTANTS	REVISION 41	03/08/2019
PROJECT CONTACT	PROJECT DESIGN CONSULTANTS	REVISION 42	03/08/2019
PROJECT CONTACT	PROJECT DESIGN CONSULTANTS	REVISION 43	03/08/2019
PROJECT CONTACT	PROJECT DESIGN CONSULTANTS	REVISION 44	03/08/2019
PROJECT CONTACT	PROJECT DESIGN CONSULTANTS	REVISION 45	03/08/2019
PROJECT CONTACT	PROJECT DESIGN CONSULTANTS	REVISION 46	03/08/2019
PROJECT CONTACT	PROJECT DESIGN CONSULTANTS	REVISION 47	03/08/2019
PROJECT CONTACT	PROJECT DESIGN CONSULTANTS	REVISION 48	03/08/2019
PROJECT CONTACT	PROJECT DESIGN CONSULTANTS	REVISION 49	03/08/2019
PROJECT CONTACT	PROJECT DESIGN CONSULTANTS	REVISION 50	03/08/2019
PROJECT CONTACT	PROJECT DESIGN CONSULTANTS	REVISION 51	03/08/2019
PROJECT CONTACT	PROJECT DESIGN CONSULTANTS	REVISION 52	03/08/2019
PROJECT CONTACT	PROJECT DESIGN CONSULTANTS	REVISION 53	03/08/2019
PROJECT CONTACT	PROJECT DESIGN CONSULTANTS	REVISION 54	03/08/2019
PROJECT CONTACT	PROJECT DESIGN CONSULTANTS	REVISION 55	03/08/2019
PROJECT CONTACT	PROJECT DESIGN CONSULTANTS	REVISION 56	03/08/2019
PROJECT CONTACT	PROJECT DESIGN CONSULTANTS	REVISION 57	03/08/2019
PROJECT CONTACT	PROJECT DESIGN CONSULTANTS	REVISION 58	03/08/2019
PROJECT CONTACT	PROJECT DESIGN CONSULTANTS	REVISION 59	03/08/2019
PROJECT CONTACT	PROJECT DESIGN CONSULTANTS	REVISION 60	03/08/2019
PROJECT CONTACT	PROJECT DESIGN CONSULTANTS	REVISION 61	03/08/2019
PROJECT CONTACT	PROJECT DESIGN CONSULTANTS	REVISION 62	03/08/2019
PROJECT CONTACT	PROJECT DESIGN CONSULTANTS	REVISION 63	03/08/2019
PROJECT CONTACT	PROJECT DESIGN CONSULTANTS	REVISION 64	03/08/2019
PROJECT CONTACT	PROJECT DESIGN CONSULTANTS	REVISION 65	03/08/2019
PROJECT CONTACT	PROJECT DESIGN CONSULTANTS	REVISION 66	03/08/2019
PROJECT CONTACT	PROJECT DESIGN CONSULTANTS	REVISION 67	03/08/2019
PROJECT CONTACT	PROJECT DESIGN CONSULTANTS	REVISION 68	03/08/2019
PROJECT CONTACT	PROJECT DESIGN CONSULTANTS	REVISION 69	03/08/2019
PROJECT CONTACT	PROJECT DESIGN CONSULTANTS	REVISION 70	03/08/2019
PROJECT CONTACT	PROJECT DESIGN CONSULTANTS	REVISION 71	03/08/2019
PROJECT CONTACT	PROJECT DESIGN CONSULTANTS	REVISION 72	03/08/2019
PROJECT CONTACT	PROJECT DESIGN CONSULTANTS	REVISION 73	03/08/2019
PROJECT CONTACT	PROJECT DESIGN CONSULTANTS	REVISION 74	03/08/2019
PROJECT CONTACT	PROJECT DESIGN CONSULTANTS	REVISION 75	03/08/2019
PROJECT CONTACT	PROJECT DESIGN CONSULTANTS	REVISION 76	03/08/2019
PROJECT CONTACT	PROJECT DESIGN CONSULTANTS	REVISION 77	03/08/2019
PROJECT CONTACT	PROJECT DESIGN CONSULTANTS	REVISION 78	03/08/2019
PROJECT CONTACT	PROJECT DESIGN CONSULTANTS	REVISION 79	03/08/2019
PROJECT CONTACT	PROJECT DESIGN CONSULTANTS	REVISION 80	03/08/2019
PROJECT CONTACT	PROJECT DESIGN CONSULTANTS	REVISION 81	03/08/2019
PROJECT CONTACT	PROJECT DESIGN CONSULTANTS	REVISION 82	03/08/2019
PROJECT CONTACT	PROJECT DESIGN CONSULTANTS	REVISION 83	03/08/2019
PROJECT CONTACT	PROJECT DESIGN CONSULTANTS	REVISION 84	03/08/2019
PROJECT CONTACT	PROJECT DESIGN CONSULTANTS	REVISION 85	03/08/2019
PROJECT CONTACT	PROJECT DESIGN CONSULTANTS	REVISION 86	03/08/2019
PROJECT CONTACT	PROJECT DESIGN CONSULTANTS	REVISION 87	03/08/2019
PROJECT CONTACT	PROJECT DESIGN CONSULTANTS	REVISION 88	03/08/2019
PROJECT CONTACT	PROJECT DESIGN CONSULTANTS	REVISION 89	03/08/2019
PROJECT CONTACT	PROJECT DESIGN CONSULTANTS	REVISION 90	03/08/2019
PROJECT CONTACT	PROJECT DESIGN CONSULTANTS	REVISION 91	03/08/2019
PROJECT CONTACT	PROJECT DESIGN CONSULTANTS	REVISION 92	03/08/2019
PROJECT CONTACT	PROJECT DESIGN CONSULTANTS	REVISION 93	03/08/2019
PROJECT CONTACT	PROJECT DESIGN CONSULTANTS	REVISION 94	03/08/2019
PROJECT CONTACT	PROJECT DESIGN CONSULTANTS	REVISION 95	03/08/2019
PROJECT CONTACT	PROJECT DESIGN CONSULTANTS	REVISION 96	03/08/2019
PROJECT CONTACT	PROJECT DESIGN CONSULTANTS	REVISION 97	03/08/2019
PROJECT CONTACT	PROJECT DESIGN CONSULTANTS	REVISION 98	03/08/2019
PROJECT CONTACT	PROJECT DESIGN CONSULTANTS	REVISION 99	03/08/2019
PROJECT CONTACT	PROJECT DESIGN CONSULTANTS	REVISION 100	03/08/2019