



DEPARTMENT OF THE ARMY

U.S. Army Corps of Engineers, Los Angeles District

Regulatory Division

Ventura Field Office

2151 Alessandro Drive, Suite 110

Ventura, California 93001

RECEIVED

FEB 2 - 2011

Regulatory Branch

February 22, 2011

REPLY TO

ATTENTION OF:

Office of the Chief
Regulatory Division

Sheng-Yang (Tino) Lin
Evergreen Shipping Agency (America) Corporation
389 Terminal Way, Terminal Island
San Pedro, California 90731

Dear Mr. Lin:

Reference is made to your request dated December 6, 2010 to replace three cranes at the Evergreen Marine Terminal (File No. SPL-2010-01137-SDM). Under the provisions of Section 10 of the Rivers and Harbors Act of March 3, 1899 (33 U.S.C. 403), you are hereby authorized to conduct the work described below in Los Angeles Harbor within the City of Los Angeles, California, as shown on the enclosed drawings.

Specifically, you are authorized to:

1. Replace three Mitsubishi 16 to 18-container-wide (MHI) cranes with three 22-container-wide ZPMC cranes at Berth 230.

The owner or authorized responsible official must sign and date all copies of this Letter of Permission (LOP) indicating that he/she agrees to the work as described and will comply with all conditions. One of the signed copies of this Letter of Permission must be returned to the Corps of Engineers (a pre-addressed envelope is enclosed). In addition, please use the two attached postcards to notify this office as to the dates of commencement (within 10 days prior to the start of construction) and completion of the activity (within 10 days following the end of construction).

Furthermore, you are hereby advised that the Corps of Engineers has established an Administrative Appeal Process which is fully described in 33 CFR Part 331. The complete appeal process is diagrammed in the enclosed Appendix B.

Thank you for participating in our regulatory program. If you have any questions, please contact Dr. Spencer D. MacNeil at (805) 585-2152 or via e-mail at Spencer.D.MacNeil@usace.army.mil.

Please be advised that you can now comment on your experience with Regulatory Division by accessing the Corps web-based customer survey form at:
<http://per2.nwp.usace.army.mil/survey.html>.

Sincerely,

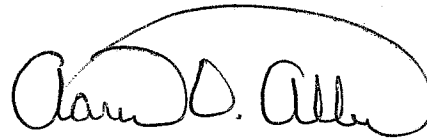
A handwritten signature in black ink, appearing to read "Aaron O. Allen". The signature is fluid and cursive, with a large loop at the end.

Aaron O. Allen, Ph.D.
Chief, North Coast Branch
Regulatory Division

A handwritten signature in black ink, appearing to read "Zir Li". The signature is written in a cursive style.

PERMITTEE

2-25-2011

DATE

When the structures or work authorized by this permit are still in existence at the time the property is transferred, the terms and conditions of this LOP will continue to be binding on the new owner(s) of the property. To validate the transfer of this permit and the liabilities associated with compliance with its terms and conditions, have the transferee sign and date below.

TRANSFeree

DATE

Enclosures

PERMIT CONDITIONS

General Conditions:

1. The time limit for completing the authorized activity ends on **February 22, 2013**. If you find that you need more time to complete the authorized activity, submit your request for a time extension to this office for consideration at least one month before the above date is reached.
2. You must maintain the activity authorized by this permit in good condition and in conformance with the terms and conditions of this permit. You are not relieved of this requirement if you abandon the permitted activity, although you may make a good faith transfer to a third party in compliance with General Condition 4 below. Should you wish to cease to maintain the authorized activity or should you desire to abandon it without a good faith transfer, you must obtain a modification of this permit from this office, which may require restoration of the area.
3. If you discover any previously unknown historic or archeological remains while accomplishing the activity authorized by this permit, you must immediately notify this office of what you have found. We will initiate the Federal and state coordination required to determine if the remains warrant a recovery effort or if the site is eligible for listing in the National Register of Historic Places.
4. If you sell the property associated with this permit, you must obtain the signature of the new owner in the space provided and forward a copy of the permit to this office to validate the transfer of this authorization.
5. You must allow representatives from this office to inspect the authorized activity at any time deemed necessary to ensure that it is being or has been accomplished with the terms and conditions of your permit.

Furthermore, you must comply with the following non-discretionary Special Conditions:

Special Conditions:

1. The permitted activity shall not interfere with the right of the public to free navigation on all navigable waters of the United States as defined by 33 C.F.R. Part 329.
2. No earthwork is authorized by this Letter of Permission.
3. No other modifications or work shall occur to wharf-associated structures over navigable waters of the U.S. except as permitted herein.

4. The permittee shall ensure no debris, soil, silt, sand, sawdust, rubbish, cement or concrete washings thereof, oil or petroleum products, from construction shall be allowed to enter into or placed where it may be washed by rainfall or runoff into waters of the United States. Upon completion of the project authorized herein, any and all excess material or debris shall be completely removed from the work area and disposed of in an appropriate upland site.

5. The permittee shall notify the Corps of the date of commencement of operations not less than 10 calendar days prior to commencing work, and shall notify the Corps of the date of completion of operations at least 10 calendar days prior to such completion.

6. The permittee shall notify the Commander, Eleventh Coast Guard District, and the Coast Guard Marine Safety Office / Group LA-LB, not less than 14 calendar days prior to commencing work and as project information changes. The notification, either by letter, fax, or e-mail, shall include as a minimum the following information:

- A) Project description including the type of operation (i.e. construction, etc).
- B) Location of operation, including Latitude / Longitude (NAD 83).
- C) Work start and completion dates and the expected duration of operations.
- D) Vessels involved in the operation (name, size, and type).
- E) VHF-FM radio frequencies monitored by vessels on scene.
- F) Point of contact and 24 hour phone number.
- G) Potential hazards to navigation.
- H) Chart number for the area of operation.

Addresses:

Commander, 11th Coast Guard District (oan)
Coast Guard Island, Building 50-3
Alameda, CA 94501-5100
ATTN: Local Notice to Mariners
TEL: (510) 437-2986
FAX: (510) 437-3423
FAX: (310) 732-2029

U.S. Coast Guard
Marine Safety Office / Group LA-LB
1001 South Seaside Ave., Bldg 20
San Pedro, CA 90731
Attn: Waterways Management
TEL: (310) 521-3860

7. The permittee and its contractor(s) shall not remove, relocate, obstruct, willfully damage, make fast to, or interfere with any aids to navigation defined at 33 C.F.R. chapter I, subchapter C, part 66. The permittee shall ensure its contractor notifies the Eleventh Coast Guard District in writing, with a copy to the Corps, not less than 30 calendar days in advance of operating any equipment adjacent to any aids to navigation which requires relocation or removal. Should any federal aids to navigation be affected by this project, the permittee shall submit a request, in writing, to the Corps as well as the U.S. Coast Guard, Aids to Navigation office. The permittee and its contractor are prohibited from relocating or removing any aids to navigation until authorized to do so by the Corps and the U.S. Coast Guard.

8. Should the permittee determine the work requires the placement and use of private aids to navigation in navigable waters of the U.S., the permittee shall submit a request in writing to the Corps as well as the U.S. Coast Guard, Aids to Navigation office. The permittee is prohibited from establishing private aids to navigation in navigable waters of the U.S. until authorized to do so by the Corps and the U.S. Coast Guard.

9. Upon notification to the U.S. Coast Guard as specified in Special Condition 6, the permittee shall forward a copy of the notification to the Coast Guard Captain of the Port (COTP). The COTP may modify the deployment of marine construction equipment or mooring systems to safeguard navigation during project construction. The permittee shall direct questions concerning lighting, equipment placement, and mooring to the appropriate COTP.

10. Within 30 calendar days of completion of the project authorized by this permit, the permittee shall conduct a post-project survey indicating changes to structures and other features in navigable waters. The permittee shall forward a copy of the survey to the Corps and to the National Oceanic and Atmospheric Service for chart updating: Gerald E Wheaton, NOAA, Regional Manager, West Coast and Pacific Ocean, DOD Center Monterey Bay, Room 5082, Seaside, CA 93955-6711.

11. The permittee understands and agrees that, if future operations by the United States require the structure or work herein authorized, or if, in the opinion of the Secretary of the Army or his authorized representative, said structure or work shall cause unreasonable obstruction to the free navigation of the navigable waters, the permittee will be required, upon due notice from the Corps of Engineers, to remove, relocate, or alter the structural work or obstructions caused thereby, without expense to the United States. No claim shall be made against the United States on account of any such removal or alteration.

Further Information:

1. Congressional Authorities: You have been authorized to undertake the activity described above pursuant to **Section 10 of the Rivers and Harbors Act of 1899 (33 U.S.C. 403).**

2. Limits of this authorization.

a. This permit does not obviate the need to obtain other Federal, state, or local authorizations required by law.

b. This permit does not grant any property rights or exclusive privileges.

c. This permit does not authorize any injury to the property or rights of others.

d. This permit does not authorize interference with any existing or proposed Federal project.

3. Limits of Federal Liability. In issuing this permit, the Federal Government does not assume any liability for the following:

a. Damages to the permitted project or uses thereof as a result of other permitted or unpermitted activities or from natural causes.

b. Damages to the permitted project or uses thereof as a result of current or future activities undertaken by or on behalf of the United States in the public interest.

c. Damages to persons, property, or to other permitted or unpermitted activities or structures caused by the activity authorized by this permit.

d. Design or construction deficiencies associated with the permitted work.

e. Damage claims associated with any future modification, suspension, or revocation of this permit.

4. Reliance on Applicant's Data: The determination of this office that issuance of this permit is not contrary to the public interest was made in reliance on the information you provided.

5. Reevaluation of Permit Decision. This office may reevaluate its decision on this permit at any time the circumstances warrant. Circumstances that could require a reevaluation include, but are not limited to, the following:

a. You fail to comply with the terms and conditions of this permit.

b. The information provided by you in support of your permit application proves to have been false, incomplete, or inaccurate (See 4 above).

c. Significant new information surfaces which this office did not consider in reaching the original public interest decision.

Such a reevaluation may result in a determination that it is appropriate to use the suspension, modification, and revocation procedures contained in 33 CFR 325.7 or enforcement procedures such as those contained in 33 CFR 326.4 and 326.5. The referenced enforcement procedures provide for the issuance of an administrative order requiring you to comply with the terms and conditions of your permit and for the initiation of legal action where appropriate. You will be required to pay for any corrective measure ordered by this office, and if you fail to comply with such directive, this office may in certain situations (such as those specified in 33 CFR 209.170) accomplish the corrective measures by contract or otherwise and bill you for the cost.

6. Extensions. General condition 1 establishes a time limit for the completion of the activity authorized by this permit. Unless there are circumstances requiring either a prompt completion of the authorized activity or a reevaluation of the public interest decision, the Corps will normally give you favorable consideration to a request for an extension of this time limit.

LOS ANGELES DISTRICT
U.S. ARMY CORPS OF ENGINEERS
**NOTIFICATION OF COMMENCEMENT OF WORK
FOR
DEPARTMENT OF THE ARMY PERMIT**

Permit Number: *SPL-2010-01137-SDM*
Name of Permittee: *Evergreen Shipping Agency (America) Corporation*
(POC: Sheng-Yang (Tino) Lin)
Date of Issuance: *February 22, 2011*

Date work in waters of the U.S. will commence: _____
Estimated construction period (in weeks): _____
Name & phone of contractor (if any): _____

Please note that your permitted activity is subject to a compliance inspection by an Army Corps of Engineers representative. If you fail to comply with this permit you may be subject to permit suspension, modification, or revocation.

I hereby certify that I, and the contractor (if applicable), have read and agree to comply with the terms and conditions of the above referenced permit.

Signature of Permittee

Date

At least ten (10) days prior to the commencement of the activity authorized by this permit, sign this certification and return it using any ONE of the following three (3) methods:

(1) E-MAIL a statement including all the above information to:
Spencer.D.Macneil@usace.army.mil

OR

(2) FAX this certification, after signing, to: (805) 585-2154

OR

(3) MAIL to the following address:

U.S. Army Corps of Engineers, Los Angeles District
Regulatory Division, Ventura Field Office
ATTN: CESPL-RG-SPL-2010-01137-SDM
2151 Alessandro Drive, Suite 110
Ventura, California 93001

LOS ANGELES DISTRICT
U.S. ARMY CORPS OF ENGINEERS
**NOTIFICATION OF COMPLETION OF WORK AND
CERTIFICATION OF COMPLIANCE WITH
DEPARTMENT OF THE ARMY PERMIT**

Permit Number: *SPL-2010-01137-SDM*
Name of Permittee: *Evergreen Shipping Agency (America) Corporation*
(POC: Sheng-Yang (Tino) Lin)
Date of Issuance: *February 22, 2011*

Date work in waters of the U.S. completed: _____
Construction period (in weeks): _____
Name & phone of contractor (if any): _____

Please note that your permitted activity is subject to a compliance inspection by an Army Corps of Engineers representative. If you fail to comply with this permit you may be subject to permit suspension, modification, or revocation.

I hereby certify that the work authorized by the above referenced permit has been completed in accordance with the terms and conditions of said permit.

Signature of Permittee

Date

Upon completion of the activity authorized by this permit, sign this certification and return it using any ONE of the following three (3) methods:

(1) E-MAIL a statement including all the above information to:
Spencer.D.Macneil@usace.army.mil

OR

(2) FAX this certification, after signing, to: (805) 585-2154

OR

(3) MAIL to the following address:

U.S. Army Corps of Engineers, Los Angeles District
Regulatory Division, Ventura Field Office
ATTN: CESPL-RG-SPL-2010-01137-SDM
2151 Alessandro Drive, Suite 110
Ventura, California 93001

NOTIFICATION OF ADMINISTRATIVE APPEAL OPTIONS AND PROCESS AND REQUEST FOR APPEAL

Applicant: Sheng-Yang (Tino) Lin, Evergreen Shipping
Agency (America) Corporation

File Number: SPL-2010-01137-SDM

Date: 02/22/2011

Attached is:

See Section below

X INITIAL PROFFERED PERMIT (Standard Permit or Letter of permission)

A

PROFFERED PERMIT (Standard Permit or Letter of permission)

B

PERMIT DENIAL

C

APPROVED JURISDICTIONAL DETERMINATION

D

PRELIMINARY JURISDICTIONAL DETERMINATION

E

SECTION II- The following identifies your rights and options regarding an administrative appeal of the above decision. Additional information may be found at <http://usace.army.mil/inet/functions/cw/cecwo/reg> or Corps regulations at 33 CFR Part 331.

A: INITIAL PROFFERED PERMIT: You may accept or object to the permit.

- ACCEPT: If you received a Standard Permit, you may sign the permit document and return it to the district engineer for final authorization. If you received a Letter of Permission (LOP), you may accept the LOP and your work is authorized. Your signature on the Standard Permit or acceptance of the LOP means that you accept the permit in its entirety, and waive all rights to appeal the permit, including its terms and conditions, and approved jurisdictional determinations associated with the permit.
- OBJECT: If you object to the permit (Standard or LOP) because of certain terms and conditions therein, you may request that the permit be modified accordingly. You must complete Section II of this form and return the form to the district engineer. Your objections must be received by the district engineer within 60 days of the date of this notice, or you will forfeit your right to appeal the permit in the future. Upon receipt of your letter, the district engineer will evaluate your objections and may: (a) modify the permit to address all of your concerns, (b) modify the permit to address some of your objections, or (c) not modify the permit having determined that the permit should be issued as previously written. After evaluating your objections, the district engineer will send you a proffered permit for your reconsideration, as indicated in Section B below.

B: PROFFERED PERMIT: You may accept or appeal the permit.

- ACCEPT: If you received a Standard Permit, you may sign the permit document and return it to the district engineer for final authorization. If you received a Letter of Permission (LOP), you may accept the LOP and your work is authorized. Your signature on the Standard Permit or acceptance of the LOP means that you accept the permit in its entirety, and waive all rights to appeal the permit, including its terms and conditions, and approved jurisdictional determinations associated with the permit.
- APPEAL: If you choose to decline the proffered permit (Standard or LOP) because of certain terms and conditions therein, you may appeal the declined permit under the Corps of Engineers Administrative Appeal Process by completing Section II of this form and sending the form to the division engineer. This form must be received by the division engineer within 60 days of the date of this notice.

C: PERMIT DENIAL: You may appeal the denial of a permit under the Corps of Engineers Administrative Appeal Process by completing Section II of this form and sending the form to the division engineer. This form must be received by the division engineer within 60 days of the date of this notice.

D: APPROVED JURISDICTIONAL DETERMINATION: You may accept or appeal the approved JD or provide new information.

- ACCEPT: You do not need to notify the Corps to accept an approved JD. Failure to notify the Corps within 60 days of the date of this notice, means that you accept the approved JD in its entirety, and waive all rights to appeal the approved JD.
- APPEAL: If you disagree with the approved JD, you may appeal the approved JD under the Corps of Engineers Administrative Appeal Process by completing Section II of this form and sending the form to the division engineer. This form must be received by the division engineer within 60 days of the date of this notice.

E: PRELIMINARY JURISDICTIONAL DETERMINATION: You do not need to respond to the Corps regarding the preliminary JD. The Preliminary JD is not appealable. If you wish, you may request an approved JD (which may be appealed), by contacting the Corps district for further instruction. Also you may provide new information for further consideration by the Corps to reevaluate the JD.

SECTION II - REQUEST FOR APPEAL or OBJECTIONS TO AN INITIAL PROFFERED PERMIT

REASONS FOR APPEAL OR OBJECTIONS: (Describe your reasons for appealing the decision or your objections to an initial proffered permit in clear concise statements. You may attach additional information to this form to clarify where your reasons or objections are addressed in the administrative record.)

ADDITIONAL INFORMATION: The appeal is limited to a review of the administrative record, the Corps memorandum for the record of the appeal conference or meeting, and any supplemental information that the review officer has determined is needed to clarify the administrative record. Neither the appellant nor the Corps may add new information or analyses to the record. However, you may provide additional information to clarify the location of information that is already in the administrative record.

POINT OF CONTACT FOR QUESTIONS OR INFORMATION:

If you have questions regarding this decision and/or the appeal process you may contact:

DISTRICT ENGINEER
Los Angeles District, Corps of Engineers
ATTN: Chief, Regulatory Division
P.O. Box 532711
Los Angeles, CA 90053-2325
Tel. (213) 452-3425

If you only have questions regarding the appeal process you may also contact:

DIVISION ENGINEER
South Pacific Division, Corps of Engineers
Attn: Tom Cavanaugh
Administrative Appeal Review Officer,
U.S. Army Corps of Engineers
South Pacific Division, CESPD-PDS-O, 2052B
1455 Market Street, San Francisco, California 94103-1399
Phone: (415) 503-6574 Fax: (415) 503-6646
Email: thomas.j.cavanaugh@usace.army.mil

RIGHT OF ENTRY: Your signature below grants the right of entry to Corps of Engineers personnel, and any government consultants, to conduct investigations of the project site during the course of the appeal process. You will be provided a 15 day notice of any site investigation, and will have the opportunity to participate in all site investigations.

<hr/> Signature of appellant or agent.	Date:	Telephone number:
---	-------	-------------------

Applicant Options with Initial Proffered Permit

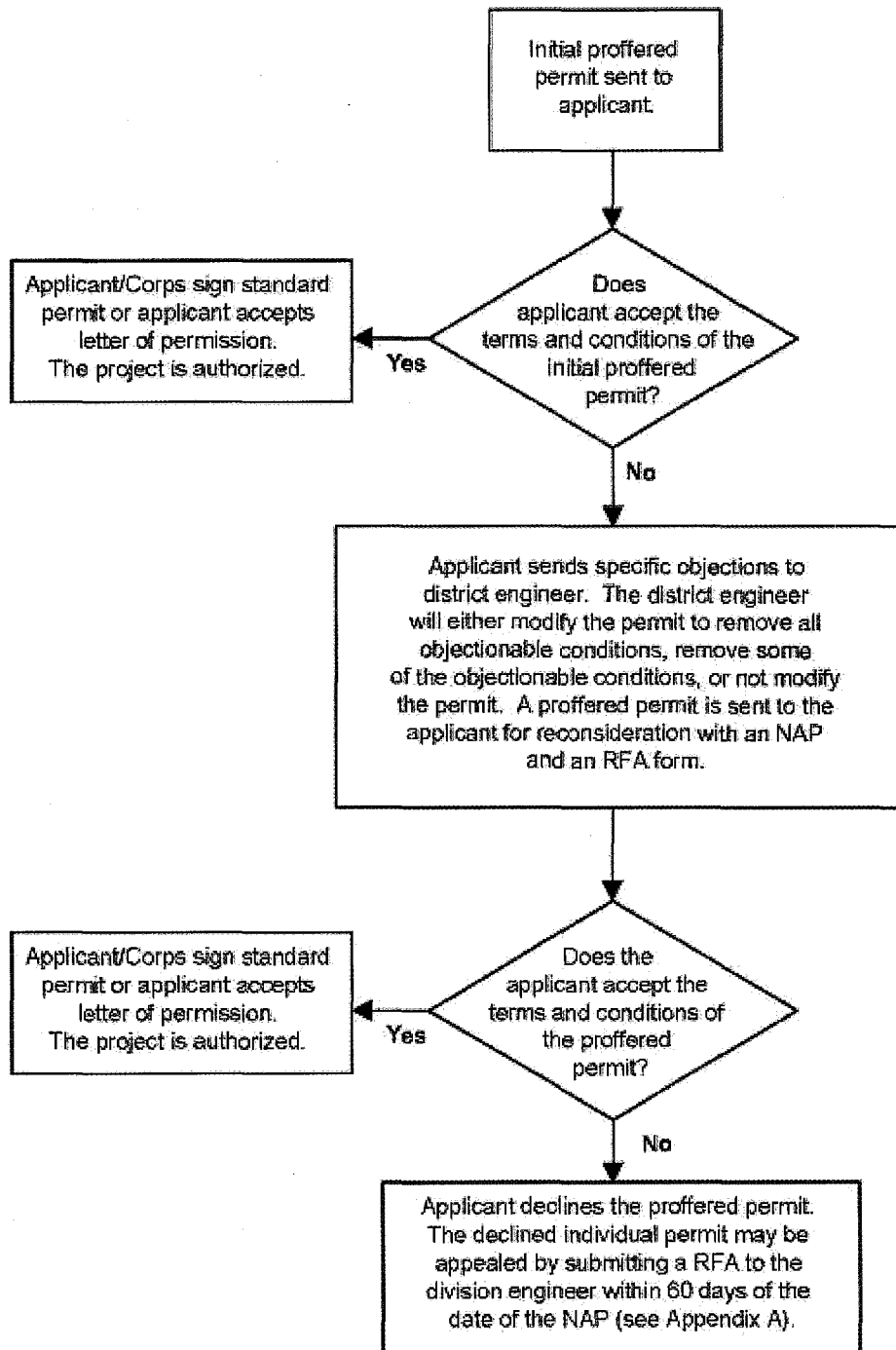



Terminal Location

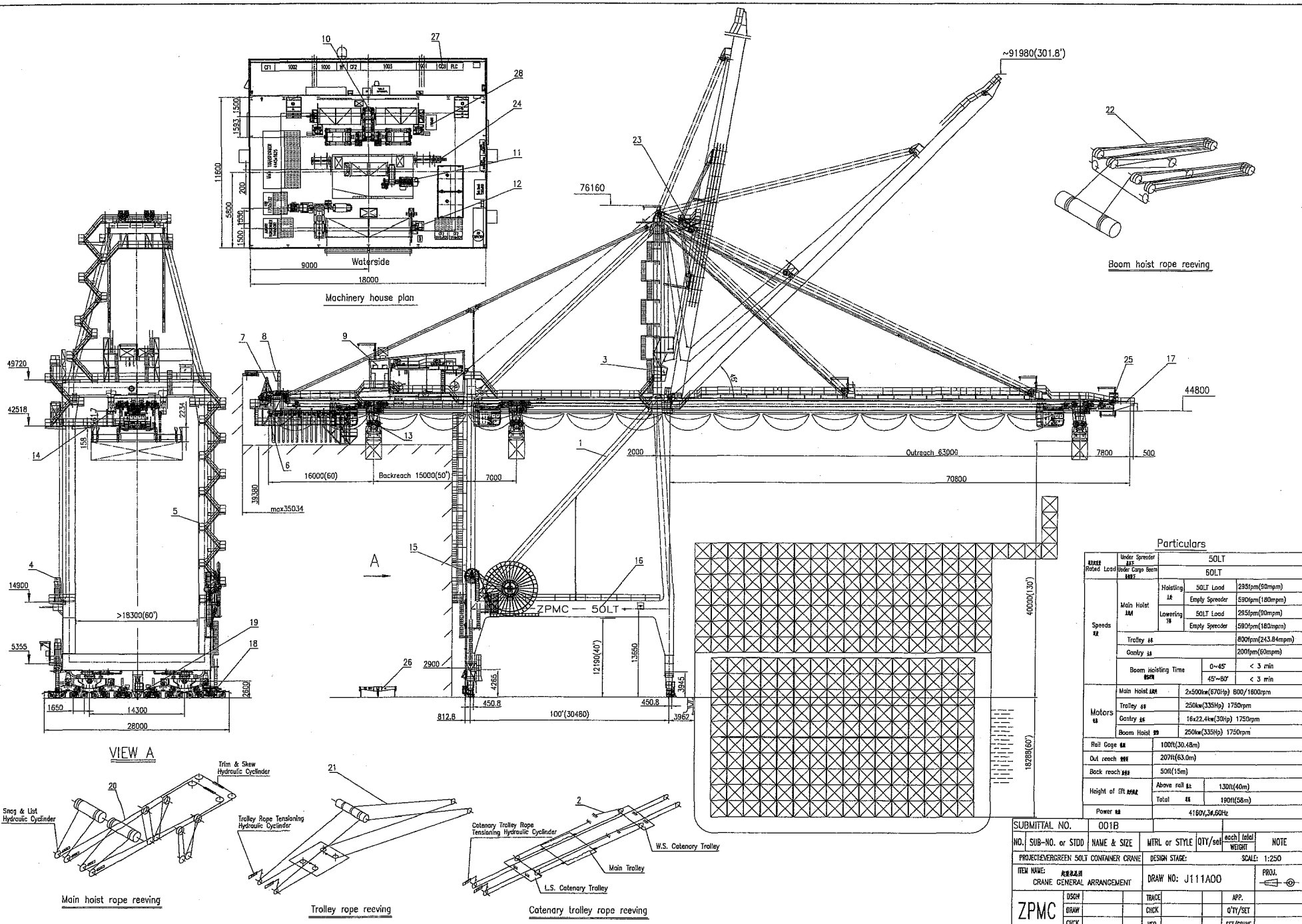

Particulars			
Speeds #	Under Spreader #1	50LT	
	50LT Load	239fpm(90mpm)	
	Hoisting #2	Empty Spreader	590fpm(180mpm)
	Lowering #3	50LT Load	295fpm(90mpm)
Motors #	Main Hoist #4	Empty Spreader	590fpm(180mpm)
	Trolley #5	800fpm(243.84mpm)	
	Gentry #6	200fpm(60mpm)	
	Boom Hoist #7	200fpm(60mpm)	
Roll Cogs #	2x5000w(670hp) 800/1800rpm		
	250kw(335hp) 1750rpm		
	16x22.4kw(30hp) 1750rpm		
	250kw(335hp) 1750rpm		
Height of Lift #	Above roll #8	130ft(40m)	
	Total #9	190ft(58m)	
	4100V, 3, 60Hz		

SUBMITTAL NO.		001B	
NO.	SUB-NO. or SIDD	NAME & SIZE	MTL or STYLE QTY/each total WEIGHT
PROJECT: EVERGREEN SOLT CONTAINER CRANE		DESIGN STAGE:	SCALE: 1:250
ITEM NAME: 起重机		DRAW NO: J111A00	PROJ.
CRANE GENERAL ARRANGEMENT			
ZPMC	DESIGN	TRACE	APP.
	DRAW	CHECK	QTY/SET
	CHECK	VER.	SET/CRANE

Below are some general data for the existing cranes:

Crane Dimension	ZPMC	MHI
Rail gauge	100 ft.	100 ft.
Boom Outreach.....	206 ft. (63 meters)	164 ft (50.29 meters).
Back Reach	50 ft.	50 ft.
Lift Load	50 LT*	50 LT* Lift
Height	131.2 ft (40 meters).	110 ft.
Out-to-out (bumper to bumper).....	91.84 ft.(28 meters)	88.4 ft.
Wheel Spacing	5 ft.	app. 3.28 ft.
Number of wheels /leg	8	8 Outreach over
number of containers across ship breadth	22	18

*1 LT (Long Ton)=2,240 lbs.